57

ROUNDTABLE

Kirk "Yul" Hagan

Kirk,
It's been lots of fun in J. " class with you. We had our fun at Eamona and I'm going to miss you. Good luck to a swell guy. You'll go far in journalism - or whatever you do. You got the brains and personality it takes to be a success.
Sydney Sullivant

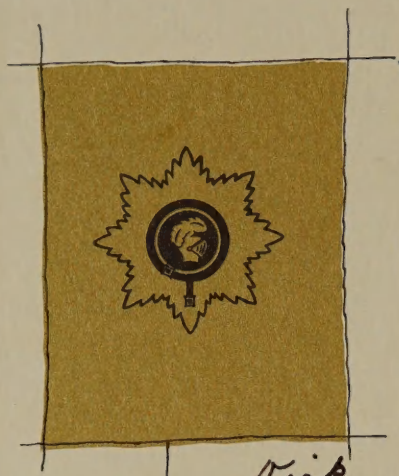

Kirk,
you are a wonderful person and I hope our present friendship will last forever. The best of luck in everything you ever do.
Always your friend,
Bill Lee

Kirk,
you are a great guy, I feel it is a pleasure knowing you. May you have all the luck in the world in the following years.
Tom McCormick

To a real great guy! And a Frisch ★ ! David Pendley

Dear Kirk
your a great guy, athelet and christian stay that way always
your Buddy
Dan, '62

Best wishes for health long life Christmas
The friendly sportsman
Bill
Countryman

Kirk –
To a real fine track man, as well as a true friend.
Best of luck
Ronnie "Rink" Graves

To a real great kid and to a real fine track man
Tommy Dolts

Dear Kirk –
It's been so much fun knowing you in Journalism this year. You've a wonderful way and have a great sense of humor –
Good Luck –
Mary Frances Berry

To Kirk, why wonderful you are & why have a great boy. You have a match like personality to the best of these talents to the best of your ability for God's Good Sake always
Mary Kay Hill

Keep up the wonderful work & Jack
The best of luck.
Don Timberlake

Dear Kirk
You really a great boy and have a good personality.
Bill Sitchard

Kirk,
It's really been great working with you this year. You really like to work so hard that you'll go far.
Linda Martin

Kirk,
Its fun great fun sweating it thru Latin together. You're a lot of fun and I hope we are in class together next year.
Kay McGee

KIRK,
YOU'RE REALLY A GREAT GUY AND A FINE ATHLETE. I KNOW YOU'RE GOING TO GO PLACES. BEST OF LUCK –
PHIL HOWELL

KIRK,
YOU'RE REALLY A FINE ATHLETE? I KNOW YOU'RE GOING TO GO PLACES, NO TELLING WHERE!
Bill Sullivan

Dear Kirk,
It's real great to be knowing you. Looking forward to seeing more of you next year.
Dear Kirk,
Good luck
Steve Sears

TOM DYER.

ALLEN COUNTY PUBLIC LIBRARY
3 1833 07523 0570

Kirk - It has been great knowing and working with you this year. I hope that our friendship will keep growing and never die out. I know that you will do good in all that you do. Luck be with you always.

P.S. Keep in the good track work

Jim Clark

Kirk,
I sure have enjoyed having your friendship over the years. I hope it goes on a lot longer. You, to me, look very promising.
Good Luck,
Tom Grewer

Great guy
Never knew you long but as long as I have known you, I've found out you are great.
Good luck,
Bill

Dear Kirk,
You are a real wonderful guy and you have proved it to me. Keep your faith in God and you will be rewarded. God bless you
Jane Bulmer

To a great friend who will go far
"Lots of luck" (in track).
Adrian Blevins

Kirk -
To a great guy with a great future ahead in journalism and sports.
Donna Holderman

To a wonderful guy who has a great personality.
Lots & lots of luck, Kirk -
Dina Hallmark

Kirk
To a swell guy I think will have a wonderful future.
Good luck always
+ God Bless you
Carolyn Miller

To a real great guy and lots of luck friend
Joe Sailer

ROUND TABLE

"Knights In Action."

VOLUME TWO

1957

Inscribed to

THE CLASS OF '60

First Freshman Class

of

NORTHWEST CLASSEN HIGH SCHOOL

OKLAHOMA CITY,
OKLAHOMA

SEMCO COLOR PRESS, Inc.
OKLAHOMA CITY, OKLA.

Kirk

Its been a great year this year for you but I want to hear more and better things from you next year and in the years to come. The times we have had in track were the best and lots of fun. Best of luck in years to come. If ever I can help you just shout.

Charles Fryer

Kirk – You friendship has meant a great deal to me – you were my "favorite" duo. Best luck in Falcons, Track, and especially journalism. Thanks for nominating me into Falcons – in 2 years you'll probably make it. Good luck, Kirk, sincerely. I know you'll come out as one of the most respected and envied boys in your class.

Randy Robins

The emblem selected for Northwest Classen High School by the students and faculty is the Order of Saint George, one of the most ancient and honorable Orders of Knighthood ever instituted. Some of the greatest personages recorded in history have been enrolled as members of the Most Noble Order of St. George. This Order was founded by King Edward III in 1350.

The star was devised in the second year of King Charles the First Reign. The rays surrounding the Badge form the star, which has been known since as the Order of the Garter.

Miss Jo Ann Garrison, a member of the first graduating class, made the adaptation from an original design, using purple and gold, colors symbolic of Nobility, Achievement and Victory.

The significance of the emblem has inspired the Title of Knights and Ladies for the Northwest Classen students.

Dear Kirk,

you are a great guy with a wonderful personality. your doing great in sports and journalism, keep up the good work. I will always cherish our friendship. Best of luck in everything you do. God bless you.

Susan

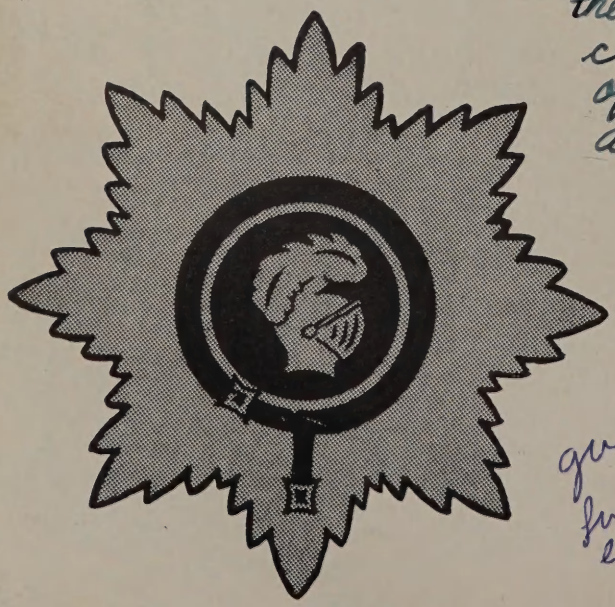

To a great guy with a wonderful personality. Have enjoyed knowing you these past two years

Morgan Hall

Meyer

The main entrance is made dramatic by a tall pylon of red granite topped by a dual faced clock.

Kirk —
I have really enjoyed knowing you. Boys like you with such wonderful qualities will always keep NW at the top. Good Luck,
Leslie Conner

MR. J. FRANK MALONE, Principal

OFFICERS AND DELEGATES OF PARENT-TEACHER-STUDENT ASSOCIATION meet with Mr. Malone to plan the annual College Career Conference sponsored each year for the benefit of seniors planning to attend college. Mrs. Wm. F. Robertson, Secretary; Mr. J. Frank Malone, Principal; Mrs. Joseph Kelso, President; Mrs. Bill Bryan, Second Vice President; Standing: Mrs. Ralph Ball, Historian; Mrs. Erby Adams, First Vice President; Bill Karpenko, Studentbody Representative; Mrs. R. E. Hagan, Treasurer; Mrs. Gordon Ervin, Parliamentarian; Mrs. James S. Tate, Delegate.

CONTENTS

OPENING SECTION — Don Dyer — 1–5

FACULTY — Susan Sparks, Sally Schuessler, Sydney Sullivant — 6–19

CLUBS — Sally Lively, Roberta Taylor — 20–63

SPORTS — Barbara Ervin, Paul Carter — 64–87

FEATURES — Judy Broach, Carolyn Boring — 90–121

CLASSES — 122–176

- Seniors — Kathreda Albright
- Juniors — Connie Kamp
- Sophomores — Terri Cutchall
- Freshmen — Julee Linn

INDEX — Bill Poynter, Gage Paine, Peggy Cook — 177

SPONSORS — Nevva Martin, Mary Lamb Lewis, Clark M. Cunningham — 178–180

FACULTY

Kirk-
you's a great guy, with a wonderful personality. I have enjoyed knowing you and I hope we get in some classes together next year
Good luck,
Janice Finch

Kirk-
Good luck & best wishes next year. See you place in state in the mile!
Barney Barnett

Hoop,
You crazy boy,
It's been really enjoyed working with you.
It seems you always staying up late for a reason stay i than sometimes hilled a little personal.
Thanks for everything
Keep
Keep always
Nancy Pickens

Kirk,
You're a really great guy. Good luck. Lots of friends. We'll miss you. It's been nice knowing you this year.
Best of luck
Formulas

Formulas
Futures
Filibusters
Faithful fellowship
Finesse
FINALITY!

Think
Years about the greatest coach
I know, it's always a hit. Work and you'll
take stock next year.

Jim Rock Weed Marshall

Competing with television and wide-screen movies, Miss Lucille Willoughby demonstrates one way teachers may hold the attention of classes. Held spellbound are Jan Eagleman, Bill Mapes Susan Sparks, Tom Dyer and Ulla Vieweg.

DR. J. CHESTER SWANSON
Superintendent of Oklahoma City Schools

TO THE CLASS OF 1957

The contributions which you have made to your school will be a living memorial after graduation.

Our city and nation are striving to provide the best possible opportunities for our youth. We shall follow your future with genuine interest.

You will have many unique privileges during your lifetime and your educational foundation is vital to you as preparation for meeting the future.

May you meet responsibilities with faith, dignity and poise and the satisfaction of success that comes from work well done.

J. Chester Swanson

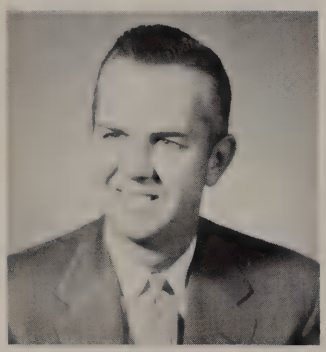

DR. MELVIN BARNES
Deputy Superintendent

DR. N. L. GEORGE
Assistant Superintendent

MR. WM. H. TAYLOR
Director of Secondary Education

MR. MERLE BURR
Director of Research

BOARD OF EDUCATION—Mr. C. B. McCray; Mrs. L. D. Melton; Mr. Jim Wright, President; Mr. Phil Bennett, Vice President; Mr. Otto Thompson.

MANY OF THE THINGS THAT THRILL the pride of Northwest Classen Knights and Ladies are directly due to the efforts and patience of our dedicated assistant principal, **Mr. Lloyd M. Estes.** It was he that suggested our sobriquet and it is because of his unrelenting awareness that we remain worthy of its implications. Being godfather to 2,000 students is an onerous task. Yet Mr. Estes is never too busy to see a student who needs him. In addition to his administrative duties, Mr. Estes sponsors the law enforcing body of the student population, the Proctor System, which he founded. The Bar Association, Proctor Court and Proctor Supreme Court are parts of the organization. He also trains the CSS Engineers, who operate the intercommunication system. His fair play and straightforwardness make him popular with students and faculty alike.

MR. LLOYD M. ESTES
Assistant Principal

OUR FACULTY Makes Northwest Classen

COUNSEL MAKETH A MAN ABLE. Indeed student's problems resolve themselves with the aid of **Miss Retha Wave Hulet,** girl's counselor; **Mr. A. A. Johnson,** freshman counselor; **Mr. George Brucher,** boy's counselor; **Miss Inez Ellis,** counselor in charge of tests and other devices for discovering aptitudes. The notion that teen-agers don't like advice is gainsaid by the popularity of the counsellor offices.

IT BEHOOVES A MAN TO KNOW HIS NEIGHBORS. World knowledge comes first hand to many of our social studies teachers. Most recent globe-trotting for the bunch was that done by Miss Ophelia Byars this past summer. Courses in American and World History, Government and World Problems are popular with Northwest Classen students. One year of American History is required, but World History is optional. However the classes are packed and many have to revise schedules to other courses. **Miss Byars, Mr. Don Van Pool, Miss Gladys Shepard, Mr. Clay Davis, Mrs. Dorothy Peale and Mr. Duane Weinert** have assembled in the Oklahoma Room of the library to do some research and refreshening on facts of Oklahoma History preparatory to questions that may be asked during the State's Semi-Centennial Celebration this spring.

an Infinitely Different School.

DATES, DEATHS AND DISASTERS are not the sum and substance of History. **Miss Blanche Holland** stimulates discussions by the use of maps, field trips, films, current events, and reports. Miss Holland also teaches psychology.

WANT TO PLAN A TRIP TO THE MOON? Well, now that might be asking for a little bit more than they could handle—just on a moments notice that is! If it can be scheduled these two super-planners can get the job done. **Miss Kathleen Owen** is our Activities Director. **Mr. Jack Roblyer,** teaches History; coaches basketball; and sponsors the Student Council.

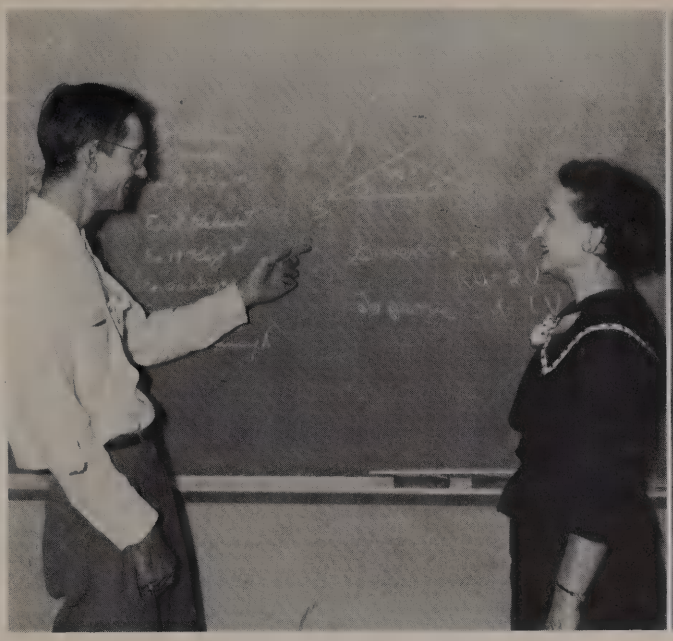

MAKING MATHEMATICS INTERESTING is important to **Mr. Rodney St. Dizier,** '56-'57 department head. **Miss Mary Pruitt** stops in for a discussion of class procedures. Mr. St. Dizier holds to Geometry. Miss Pruitt adds a class in Trig. She is junior class sponsor and member of the Planning Committee. Mr. St. Dizier sponsors the amateur radio group and co-sponsors the aviation club.

IT ALL ADDS UP TO an expansive geometric design **Mrs. Nellie B. Ecton** demonstrates to **Mr. Rex Irwin.** Mrs. Ecton specializes in teaching Algebra. She is a co-sponsor of Coronets, girl's pep club and a representative to OCCTA. Mr. Irwin sandwiches math classes between his duties as head football coach and track mentor. He thinks math a good proving ground for athletes.

They Unlock Our Faith and Inspire Us

IF YOU CAN'T FIGURE, YOU DON'T COUNT. An opportunity to get a solid background in math for any career is offered at Northwest Classen. The importance of math has never waned in our curriculum offerings. Its place in helping students acquire understanding and skills necessary to the highest personal development of the individual goes unchallenged. **Miss Margaret Thompson, Miss Mary Wedding, Miss Julia Denny, Mr. Jean Finnell, Mrs. Mary Jane Mooney** and **Mr. Soce Lewis** convene in the planning room to discuss departmental matters.

WHEN IT COMES TO EXTRA-CURRICULAR duties, faculty members indulge, too. **Miss Audrie Alberts,** Spanish teacher, helps keep the school scrapbook; is representative to OCCTA and sponsors National Honor Society. **Mr. Virgil E. Caldwell** teaches German and Spanish, sponsors the German Club; is on the Classics Board; and does reporting for THE PIPE-LINE, OCCTA official bulletin. **Miss Inez Ellis,** in charge of Tests and Measurments, teaches Spanish, directs the audio-visual aids program and co-sponsors Future Teachers of America. **Miss Henrietta Von Tungeln** teaches Spanish, and enjoyed a tour of Spain this summer. She is a freshman class sponsor; sponsors Honor Language; and is an OCCTA representative.

to Accept Challenges. We Proudly

ETERNALLY FEMININE! Regardless of the mode women are fashion conscious. **Miss Lucille Willoughby** and **Miss Lelia Pickard** are admirina French fashions "ancien reaime." Miss Willoughby teaches Latin and is senior class sponsor. Miss Pickard teaches French. She is a sophomore class sponsor, co-sponsors Honor Language; and is working to obtain a charter for an Honor French group.

"SO MANY MEN, SO MANY MINDS." Students enjoy the study of foreign language because it widens appreciation of cultures other than our own. Association of the language with the thinking of foreign peoples, enhances research into customs and traditions peculiar to a nationality and imparts a feeling of being cosmopolitan. Language students realize the oneness of today's world. They value contributions others have made to our way of living.

The American Field Service program, which sponsors teenagers on summer tours to foreign countries where they live three months as a "foster" child with a foreign family, has stimulated interest in foreign language. Eligibility includes having had two years study of a foreign language. The Foreign Exchange Student program also encourages interest.

TODAY'S SUDDEN ALL-OUT AWARNESS of things scientific did not startle our science department into action. Science scholarships, national recognition and awards are traditional with our instructors and students. Science and math, basic to the many phases of engineering, are much sought courses by Northwest Classen students, since so many of our graduates head toward those fields. For others it provides training for an adequate life in a fast changing world.

Mr. J. H. Conger teaches Physics and Aeronautics. **Mr. Carl Shafer,** teaches Chemistry. **Mr. Marion M. Jamison,** has Geology and General Science. **Mrs. Geraldine Buzbee** handles Biology and Natural Science. **Mr. Wesley Sullivan** combines his teaching into Biology and Chemistry. **Mr. John Paden** directs Research Science and teaches Biology. Conducting an annual Science Fair is a significant departmental project that has lead to important scientific discoveries.

Record for Posterity Events That

'WHAT SHALL I BE WHEN I GROW UP?' Throughout high school this is a vital question in most students thinking. To discover facts about different occupations is the purpose of Distributive Education and Diversified Occupations departments. On-the-job supervision is an important part of of the training available to students seriously exploring probable future careers. **Miss Beth West** heads the Distributive Education program and **Mr. John Standridge** directs the activities covered in Diversified Occupations.

AN EDUCATION WITHOUT BENEFIT of ability to express oneself effectively in written or spoken word would be little better than illiteracy. No doubt much that English teachers require seems pretty stuffy at the time. But there comes a day in everyone's life when he wishes he knew more of the items stressed by his English teachers. Competitive writing contests, creative writing courses, films and recordings, along with book reviews, spur interest and give those who have ability beyond the demands of the routine courses opportunities to apply their talents. One of the best manned departments in the school each teacher has a speciality. Mrs. Hazel Livingston is department head '56-57. Left to right **Mrs. Madge Mills; Miss Marjorie Miller; Miss Helen Bourke; Miss Della Link; Mrs. Hazel Livingston; Mrs. Mabel Park.** Standing: **Miss Katherine Gibson; Mr. Charles Kerr; Miss Ann Whitehead; Mrs. Gerrie Milburn.**

Make 1956-57 Forever Memorable.

JOURNALISM IS FOR THE STOUTHEARTED! Students soon learn that in addition to being able to work with others on a team basis, that fortitude, ambition, tact and dependability are essential for the job of producing acceptable student publications. Three year service awards, OCIPA and Quill and Scroll are available for those who qualify for staff positions on THE SHIELD or the ROUND TABLE. **Mrs. Nevva Sartin** is publications director. A course in Advertising was added to the journalism department this year.

SPEECH DEPARTMENT ACHIEVEMENTS are perhaps the most numerous academic awards garnered by NWC Knights and Ladies. Speech tournaments begin early and last throughout the school year. Trophies pop up with regularity. The repertory is resplendent with the art of fine conversation to challenging dramatic intrepretations. This year saw the production of Julius Caesar. Duties in the department are shared by **Miss Lanora Owens,** debate and speech; **Mr. Ted** Nichols stage craft and debate; **Mrs. Rose Marie Cherry,** speech and Little Theatre.

MUSIC IS A TERRIFIC FORCE among NWC students. Both instrumental and vocal departments are filled with determined souls who are not intimidated by zero hour requirements. Their efforts are sincerely enjoyed by their less musical classmates. THE CLASSICS, annual student production, reflects the high standards of interpretation gained under the exacting tutelage of choral director **Mr. Frank Vitale** and the baton precision of maestro **Arthur Johnson.** Numerous city-wide, county, state, regional and national competitions find NWC Knights emerging with top ratings.

May We Reflect Steadfastness Needed

ART IS A VARIOUS offering and appeals to a variety of students—some serious, some hoping for an easy grade. All find it meaningful and many who enter indifferently discover fascinating activities through which they find themselves. Free hand sketching, fashions, commercial art, oil, ceramics, metal enameling, illustrating and weaving are offered. **Miss Mary Lamb Lewis** and **Mrs. Winnie Murray** direct the activities of the department and sponsor the organizations which supplement regular courses.

PRECISION, PERSPECTIVE, PERSISTENCE are principles consistent with mechanical drawing. Taught by **Mr. Alonzo Norwood,** students planning careers in industrial engineering find the training in graphic designing indispensable. Whether planning to build a bridge or a bird house, it's important to know how to read blue prints. For students interested in commercial advertising there is much profit in the art of understanding blue prints and engineering instructions.

PRACTICE MAKES PERFECT. Chattering typewriters chiseling words and the whirr of business machines hold fascination for a large segment of NWC students. Exacting skills and precision help learners to become earners and stand efficient students in good stead of aid toward realizing college educations or careers. **Mr. Clark Cunningham,** '56-'57 department head teaches Bookkeeping and Commercial Law. **Miss Mildred Holland** specializes in Shorthand. **Mr. Alvin Bryan,** whose Special Assignments, such as Safety Patrolling, consume the major portion of his time and effort, conducts a class in Junior Business Training and teaches Typing. **Mrs. Evelyn Findly** sticks strictly to Typing 2. **Mrs. Maxine Tyler** varies her offerings with Typing, Shorthand, Penmanship and Spelling. **Mrs. Ivy Copeland** directs Commercial Occupations and on-the-job training. She teaches Office Practices and Machine Bookkeeping. **Mr. Gene Loftis** teaches Business English, Shorthand and Typing 4.

# of Tomorrow's Leaders. And Be

"IT IS THEIR CARE THAT THE WHEELS RUN TRULY." Becoming an artisan requires a knack not possessed by everyone. A sense of proportion, balance, design and imagination are evident in every pleasing piece of handicraft. Artcrafts, tooled and hand-turned and woodworking are a real opportunity for self-expression for students who have ability in manual dexterity. **Mr. Leonard Marcotte's** workers take pride in creating beautiful pieces of metal and leather work. **Mr. Maurice Ghormley's** students fashion all manner of woodwork items. The boys may not be able to build a house but they can build bloomin' near everything that a house houses.

"AS THE TWIG IS BENT," is the basic theory of learning to drive under direction of **Mr. Paul Crowe,** safety engineer, who instills NWC drivers with driver responsibility.

KNOW HOW based on know why underlies the training in Auto Mechanics, taught by **Mr. Charles Hale.** Care of shop and shop equipment are an important part of the training.

Worthy of the Sacrifices and Devotion

THERE'S NEVER A DULL MOMENT for **Mrs. Nola Moore,** R.N. and her staff of Nurse Aides. A routine day in the clinic accepts 10 to 15 "bed" patients or dismisses them to go home. Imaginary illness leads some 50 to 75 in for an aspirin or a dab of mercurochrome. Lost and found items are stashed there. Then there's the annual rounds of flu shots for faculty members, basketball players and wrestlers. The TB mobile unit ran 1200 chest x-rays through; dental inspection for the entire ninth grade; and 734 polio shots were administered.

If there's nothing else it's ID pictures, or locker inspections. In an emergency the clinic could convert school facilities (tables & c) into a functional first aid ward that could care for the enitre school population of Northwest Classen.

Mrs. Moore with her staff of aides, Carol Black, Marian Matthews, Jan McCulla, and Karen Moran, pause to find out what's going on by reading THE SHIELD.

THE HEARTH IS THE HEART of today's society. Northwest Classen enjoys one of the finest homemaking departments in any high school in the land. An entire five-room dwelling is incorporated in the building. Here girls may have practical experience in home management. Homemaking is more than learning the cook-sew-dust routine. Finished homemakers emerge with well rounded personalities, intelligent interests and an appreciation of their individual civic responsibilities. **Mrs. Edna Hedges** supervises Foods and teaches Child Guidance. **Mrs. Ramah Miller** teaches Clothing and Home Nursing.

# of Those We Shall Always

"INFINITE RICHES IN A LITTLE SPACE." No truer words were ever said of books. Life to have depth and purpose, must have an ideal to cherish, some great personality to imitate. Many a man's destiny has been shaped by the ideas and ideals found between the words were ever said of books. An invitation to reading is enhanced by the attractiveness of our library. Wide tables, comfortable chairs, perfect lighting, and the open shelves where a student may browse for a selection, make an hour spent in the library a tonic for dispelling a days rough spots.

Miss Eunice Cockrum and **Mrs. Alma Doughty** are eternally viligant for ways in which the library may contribute its maximum value to every user.

PLEASE, PASS THE PIE. Feeding 2,000 hollow legged teen-agers is the daily stint of **Miss Pauline Butler** and her 21 helpers. Miss Butler, a graduate of the OU School of Home Economics holds an internship in dietetics. Before coming to NWC she taught Institutional Management and Research at Pratt Institute, and was foods director at Anna Maude's cafeteria in Oklahoma City.

THERE'S NEVER A DULL MOMENT for these four busy souls. They keep track of fees, funds and follies. **Mrs. Doris Taylor,** financial secretary, presides in the counting room, counting out the money of 2,000 student's class fees and dues, and some 40 clubs and projects; **Mrs. Billye Jo Pearce,** registrar, files and finds grades; **Mrs. Delma Harris,** recorder, checks absentees; **Mrs. Reba James,** secretary to Mr. Estes, keeps track of "cuts."

TODAY'S DEMAND FOR STRONG BODIES to house alert minds makes physical education serious business and earnest study. Some 800 boys participate in sports through intramurals and team sports.

Winnings are important to any athletic competition, but more important to Northwest Classen Knights is, "How we play the game." Our teams rank high in sportsmanship.

All girls are encouraged to participate in physical activities and exercise. Femme team sports include basketball, badminton, table-tennis, volleyball, ping pong and swimming. This season found several girls interested in track. Golf is also available.

Bowling is offered as an intramural only.

Boys' and Girls' "O" Clubs are available for those who letter in sports.

Competitive sports include football, basketball, wrestling, track, baseball, tennis and golf.

Mrs. Barbara Dennis teaches swimming. She presides over individual sports and four P.E. sections also. **Miss Nona Cowan** breaks her P.E. schedule with a class in Hygiene and sponsors Team Sports.

Remember—"OUR TEACHERS!"

Mr. Paul Crowe, director of Safety Education coaches Tennis. **Mr. Rex Irwin,** athletic director, coaches Football and Track. **Mr. Don Van Pool** assists in coaching Basketball. **Mr. Leonard Marcotte** coaches wrestling. **Mr. Clay Davis** coaches baseball. **Mr. Jack Roblyer** coaches basketball. **Mr. Jack Anderson** assists with spring football coaching and teaches swimming. **Mr. Carroll Smelser** is a full time Physical Education instructor and coaches Golf.

CLUBS

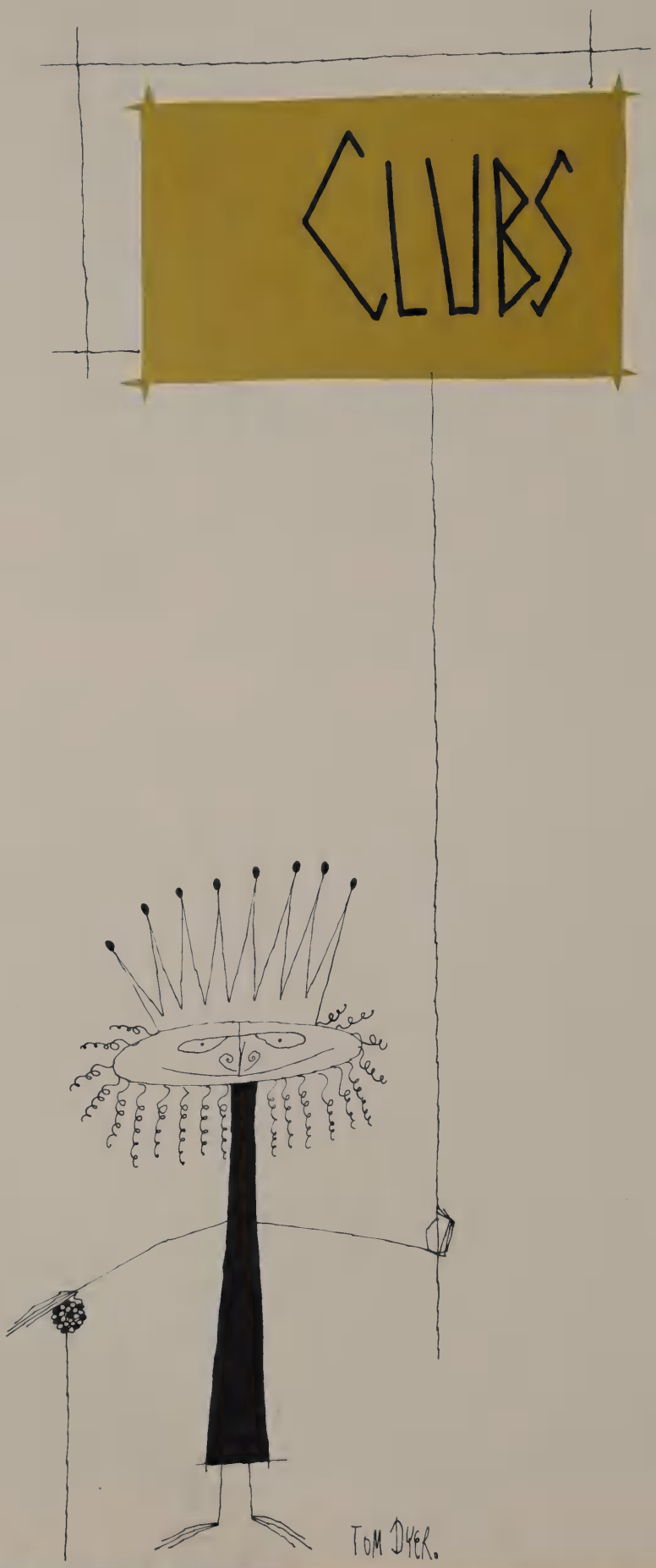

Chronicles, caucuses
Celebrations
Calamities
Clacking confusion
Challenges
Companions
CLAMBAKES!

Muriel Hite, up at the crack of dawn, sets an example for all conscientious secretaries by reviewing "the minutes of the last meeting" prior to an eight o'clock club session.

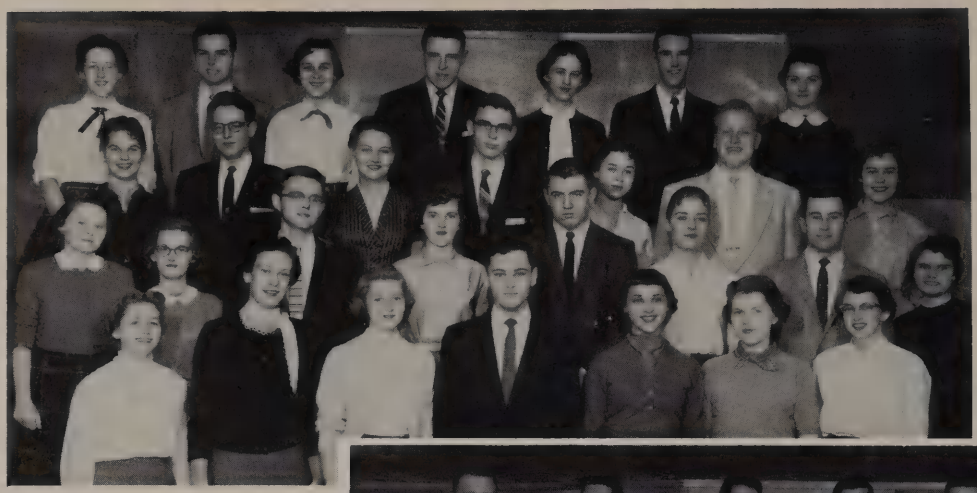

Row 1: Kimball, Stuemky, Hill, Brandon, Davis, Smith, Hairfield. **Row 2:** Miss Audrie Alberts, Sponsor; Elledge, Lenhardt, Hagler, Matthews, Hanson, George, Milner. **Row 3:** Cragg, Kitchen, Ervin, Hamilton, Baxter, Wade, Sparks. **Row 4:** Anderson, Mapes, Kelly, Butterworth, Matthews, Sorenson, Wildman.

Row 1: Hite, Carper, Warren, Harris, Pellow, Dumont. **Row 2:** Bannister, Martin, Fox, McFarland, Spradling, Ferguson, Messenger, Gentry. **Row 3:** Talley, Adams, Fallis, Morris, Cline, Cook, Stewart. **Row 4:** Goree, Lynch, Trachtenburg, Barnes, Miller, Long, Fields.

To become a member of the **NATIONAL HONOR SOCIETY,** a junior must be in the top five percent of his class and a senior must be in the top fifteen percent of his class. There are two initiation ceremonies during the year and no meetings except those that are called.

Officers are Mike Brandon, President; Dayna Davis, Vice President; Beverly Stuemky, Secretary; Ruth Hill, Treasurer; Marilyn Smith, Chaplain. Sponsoring this organization are Miss Audrie Alberts, Miss Inez Ellis, Mrs. Maxine Tyler, Mrs. Geraldine Buzbee, Mr. Carl Shafer, Mr. Charles Kerr, Mrs. Madge Mills and Miss Marjorie Miller.

Through the untiring efforts of Miss Lelia Pickard a charter for a chapter of **FRENCH HONOR SOCIETY** was obtained for Northwest Classen. Miss Pickard's French students have ranked high on national examinations for many years. To be eligible for membership a student must be in fourth semester French with a B+ average.

Row 1: Dune, Giacomo, Smith, Green, Sobol, Carmen. **Row 2:** Hulme, Hudson, Flaherty, Dorr, Sparks, Hairfield.

Row 1: Cragg, Ray, Sullivant, Ervin, Broach, Lenhardt. **Row 2:** Sparks, Mrs. Nevva Sartin, Sponsor, Berkey, Goodman, Marlin, Blackwood, Cutchall. **Row 3:** Pellow, Cook, Harris, Lively, Taylor, Linn. **Row 4:** Schuessler, Hobbs, Wildman, Stewart, Wallace, Roring.

Don Blanding chapter of **QUILL AND SCROLL** International Honorary Society for High School Journalists has had a busy year. To celebrate National Newspaper Week they carried through every suggestion made by the national headquarters. To enrich the background of staff members several book reviews were given. A Christmas party greeted alums of the chapter. Senior members took the test for the President's Scholarship. And an initiation was held at the opening of second semester for those qualified for membership.

NATIONAL ART HONOR SOCIETY members take their work seriously. Each year Northwest Classen art students have received national recognition and art scholarships as well as AAUW scholarships. Eighteen students accumulated recognition keys this year in National Scholastics regional competitions. Miss Mary Lamb Lewis and Mrs. Winnie Murray sponsor this group.

Row 1: Davis, Smith, Cragg, Winkler, Thompson, Linn. **Row 2:** Taylor, Wallace, Ling, Riggs, Corter, Schuessler, Hill, Bowden, Shriver. Posing is Harriet Hughes. Not pictured are Dyer, Ison, and Childress.

Row 1: Miss Henrietta Van Tungeln, Sponsor, Sparks, Kimball, Stewart, Cory, Smith, Chamberlain. **Row 2:** Anders, Harris, Carper, Stuemky, Thornton, Baker, Gassei. **Row 3:** Cutchall, Clark, Mapes, Anderson, Herndon, Dykes, Broach.

HONOR LANGUAGE promotes interest in advanced foreign languages. A member of this group must be enrolled in his sixth semester of the same foreign language with a 3.5 average in his first five semesters. Social activities include an initiation tea and a spring picnic. Miss Henrietta Von Tungeln sponsors this society.

SCIENCE CLUB promotes interest in projects entered in the Science Fair. Meetings feature lectures. Mrs. Geraldine Buzbee is sponsor of the group with the help of Mr. John Paden, co-sponsor.

Row 1: Barlow, Harris, Lynch, Lanier. **Row 2:** Hill, Lillard, Foster, Gorham, Coates, Mrs. Geraldine Buzbee, Sponsor. **Row 3:** Atkins, Allen, Foster, Crow, Fox, Ridgeway, Mr. John Paden, Sponsor. **Row 4:** Sorenson, Son, McMurray, Baxter, Goree, Hamilton, Mapes. **Row 5:** Lynch, Wildman.

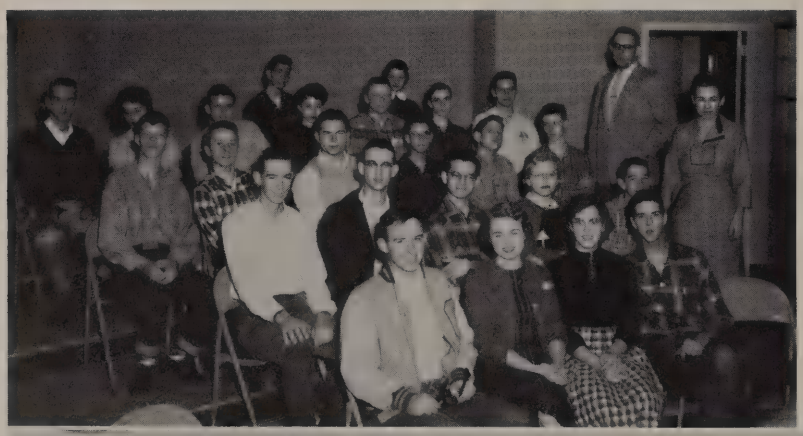

HONOR SCIENCE meetings give members opportunities to explore research projects, hear outstanding authorities on topics of interest, see films and take field trips.

Members are responsible for exhibits for the annual Science Fair and must have at least a 'B' average in their fifth unit of science.

Sponsoring this group are Mrs. Geraldine Buzbee, Mr. John Paden and Mr. Carl Shafer.

Mr. John Paden, Sponsor, Mapes, Gibson, Hill, Hamilton, Foster, Nixon, Lynch, Lanier, Mr. Carl Shafer, Sponsor, Baxter, Allen, Robinson, Son, McMurray, Lynch, Mrs. Geraldine Buzbee, Sponsor, Sorenson, Goree.

Row 1: Miss Mary Wedding, Spear, Davis, Hamilton, Arnn, Smith, Hairfield, Mrs. Nellie B. Ecton. **Row 2:** Moody, Goree, Burch, Wildman, Stuemky, Robertson, Cline, Son, Miss Margaret Thompson. **Row 3:** Lynch, Fryer, Kitchen, Brandon, Wade, Tractenburg, Lenhardt, Baxter. **Row 4:** Van Meter, Johnson, Dowling, Barnes, Butterworth, Fields, Morris, Sherwood.

HONOR MATH gives those who are wizards with figures an opportunity to put all of their talents to work. Classroom work requires only a portion of the ability of top students. Honor Math supplements activities where the superior students may find outlets for ability. Members aid students who find math difficult. **JR. HONOR MATH** gives recognition to younger pupils who show ability and promise in the field and stimulates study.

Row 1: Holladay, Carson, Walrath, Hulme, Clark, Barkett, Wade, Mrs. Nellie B. Ecton. **Row 2:** Miss Mary Wedding, Foster, Mank, Brown, Goodman, Duncan, Miss Margaret Thompson. **Row 3:** Novak, Stewart, Clark, Roby, Singleton, Cheadle, Anders. **Row 4:** Earnheart, Cherry, Faught, Lynch, Gamble, Dykes, Tague.

Promoting practical use of the German language is the prime purpose of the **GERMAN CLUB.** Mr. Virgil Caldwell sponsors the group which is composed of students who are interested in this language and country.

Seated: Mr. Virgil E. Caldwell, Sponsor. **Row 1:** Kitchen, Kamp, Pitney, Lynch, Adams, Goree. **Row 2:** Crosse, Shelton, Adams, Parks, Brandes, Tanner, Cunningham, Warren, McMurray, Blackwood, Everett. **Row 3:** Stauffer, Stamatis, Schoenhals, Lenhardt, Rose, Foster, Porta, Bell, Martin. **Row 4:** Anton, Estlinbaum, Wildman, Whittle, Matthews, Watson, Harlin, Holmes.

NANCY NEWBLOCK
Proctor Queen

PROCTOR QUEEN Nancy Newblock is a fifth hour proctor. Ceremonies celebrating her coronation were held in the social center during the annual Proctor social.

Joe Kelso officiated at the coronation and presented Nancy the traditional white coat with the Proctor insignia.

Queen candidates were Lela Fowler, Donna Jackson, Joan Holmes and Pat Robinson. They were Nancy's attendants and each received corsages.

Nancy is a member of the Coronet Pep Club and has been sergeant at arms and secretary. She is also a member of the Announcer's Club and Courtesy Club.

PROCTOR COURT SCENES

Pat Wilcoxson, Helen Woolbright, Janice Shoemaker, Leonard Ball, Raymond Hensley, Joe Magann, are jurors in a Proctor Court case. Jurors are selected by lot.

A typical scene of Proctor Court shows Bob Parker, defense, being sworn in by Jim Adams, bailiff. Randy Robins is prosecuting attorney. Judge is Ruth Ann Harris assisted by Mr. Lloyd M. Estes as advisory judge.

BAR ASSOCIATION. Row 1: Shadid, Hill, Ball, Hite, Saxe, Benefield, Adams, Nance, Sparks, Masters. **ROW 2:** Hill, Wildman, Lynch, Smith, Stuemky, Harris, Segars. **Row 3:** Carson, Adams, Barkett. **Row 4:** Hamilton, Hagan, Barnhill. **Row 5:** Robins, Kelton.

THE BAR ASSOCIATION is composed of all attorneys, judges and court officials of Proctor and Supreme Courts. Tyro attorneys and officials attend briefing sessions and pass a rigorous bar exam before being admitted to the Bar Association. Only members of the Bar Association may try cases before either of the student government courts.

SUPERIOR COURT JUDGES. Row 1: Wildman, Sparks, Hill, Stuemky. **Row 2:** Lynch, Adams.

Bailiff, Jim Adams, is asking court clerk, Muriel Hite and assistant court clerk, Marilyn Smith, to summon the defendants to court.

Row 1: Whetstone, Wade, Jacobson, Swanson, Abels. **Row 2:** Robinson, Timberlake, Crisler, Stout, Miller. **Row 3:** Imke, Dorn, Gandi, Flaherty. **Row 4:** Riley, Koeppel, Gorby, Leland, Hefley.

Row 1: Mason, Cline, Kessler, Cotter, Hansen. **Row 2:** Runyan, Osborne, Kinnan, Gilham. **Row 3:** Sullivant, Holmes, Habrecht, Duncan. **Row 4:** Long, Schuessler, Creek, Dowling.

Row 1: Pace, Gray, Downing, Kelso, Womack, Jackson. **Row 2:** Eagleman, Kingery, Robertson, Hamlet. **Row 3:** Horn, Maples, Elledge, Warden. **Row 4:** Byrd, Rose, Moyer, Mr. Lloyd M. Estes, Sponsor, Hudson.

PROCTORS

There's something about being a proctor that appeals to teen-agers. It offers an opportunity for service, yet affords a sense of independence. Proctors are on duty during their advisory period. They may study while at their stations, if so inclined.

Being a proctor incorporates a challenge, too. Proctors taking the oath of their order assume the obligation of setting an example of conduct for others.

To offenders, or those who feel that routine regulations do not apply to them, proctors are considered a pest. Newcomers, not yet oriented, call them a blessing. Certainly the moment anyone steps into the hall during classtime, a pleasant voice will promptly accost "May I see your hall pass?"

Row 1: Griffith, Peck, Pender, Brook, Minik. **Row 2:** Holley, Waner, Wooten, Thompson, Binns. **Row 3:** Lee, Taylor, Cornell, Spear, Graham. **Row 4:** Wilson, Allen, Sorenson, Snider, Loch, Blatten.

Row 1: Schoenhals, Wade, Watts, Hitt, Harris. **Row 2:** Daniels, Patterson, Skaggs, Haggard, Rodriguez. **Row 3:** Peery, Hagler, Linn, Singleton, Priddy. **Row 4:** Gidden, Patterson, Roring, Newblock, Miller, Lowe. **Row 5:** Abels, Mertz, Springer.

Kirk –
You really
great athlete
You will go far in
N.W.C.H.S. sports
God bless you.
Bob Batten

If there isn't one, offenders are forthwith issued a subpoena to appear in Proctor Court. The procedure of retaining an attorney, facing a jury, a prosecuting attorney, and probably becoming an inmate of the make-up room, deters offenders.

A captain is in charge of each shift on an hourly basis. He dictates stations and checks proctors placed in different parts of the building or on the grounds to find if they are enforcing the rules and regulations ordained for Northwest Classen's students to abide by. Mr. Lloyd Estes, assistant principal, founded the proctor system and sponsors activities of the group.

Proctoring, however, is not all work and no play. Each spring a mixer, as gay as the rest, features a Proctor Queen and royalty di-dos.

Row 1: Bell, Kimball, Fowler, James, Buck, Jennings. **Row 2:** Clark, Wood, Holmes, Green, O'Neal, Smith. **Row 3:** Gamble, Burch, Pitney, Early, Shdeed, Morris, Parker.

Row 1: Everett, Hite, Brandon, Cook, Ball, Miss Lenora Owens. **Row 2:** Saxe, Bolls, McCormick, Adams, Lawyer, Brown, Mr. Ted Nichols. **Row 3:** Hall, Ferguson, Trachtenburg, Dodson, Wade, McElroy.

NORTHWEST CLASSEN DEBATERS won first place this year in trial tournaments which qualified them for the state tournament. In February the group went to New Orleans, Louisiana, to participate in the Glendy-Bourk Speech Tournament where they placed second in the sweepstakes. At the Southeastern State Speech Tournament held in Durant, Oklahoma, they took Sweepstakes. Debaters eloquently defend or defeat their proposition. Northwest Classen is accumulating laurels at a terrific rate—six in two years.

Knights and Ladies who aspire to footlight and headline glamor achieve membership in our really grown-up group of dramatists, **NATIONAL THESPIANS.** A series of services and public appearances pave the way for Little Theatre members to earn the required thirty points necessary for affiliation with the national group.

Mrs. Rose Marie Cherry is the Sponsor.

NATIONAL THESPIANS

Row 1: Wallis, Benson, Martin, Mathews, Dyksterhuis. **Row 2:** Gandi, Johnson, Christian, Carper, Sutton. **Row 3:** Mrs. Rose Marie Cherry, Sponsor, Baker, Warren, Coats, Sherman, Wright. (Not Pictured Kaye Ferguson).

Members of **PLAY PRODUCTIONS** organize script, select props, and cast plays. They hold auditions and schedule rehearsals. Productions this year include "First Lady" and "Julius Caesar" under direction of Mrs. Rose Marie Cherry. Much of the atmosphere of near professional performance which engulfs audiences is greatly aided by lighting, sound effects, mastered by student production artists.

Row 1: Sutton, Mooney, Clark, Christian, Bryan, Mathews, Mrs. Rose Marie Cherry, Sponsor, Thomas, Baker, Ferguson, Benson, Ellison. **Row 2:** Pierson, Elliot, Holly, Coleman, McIntosh, Martin. **Row 3:** O'Neil, Carper, Thomas, Cornell, Sherman, Wright, Kirkpatrick. **Row 4:** Morgan, Clements, Wallis, Hughes, Coats, Stockton.

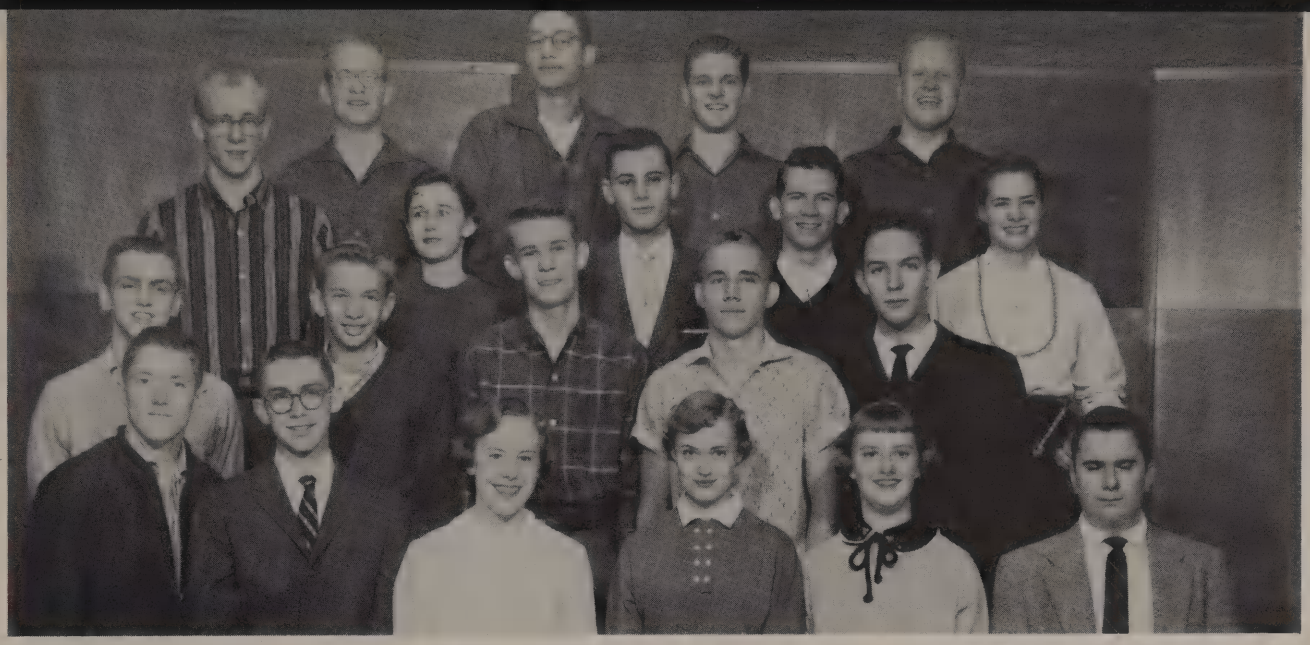

Row 1: Shields, Ball, Lawyer, Everett, Hite, Saxe. **Row 2:** Ferguson, Brown, McElroy, Adams, Bolls. **Row 3:** McCormick, Van Dusen, Brandon, Cook, Patterson. **Row 4:** Duncan, Trachtenberg, Dotson, Wade.

Who amasses awards faster than those fast-talking **NATIONAL FORENSIC LEAGUE** members? Purpose of the league is to recognize outstanding debaters and speech students. Performances before adult audiences and being in the upper two-thirds of their class scholastically help make the twenty points necessary for membership. This group is sponsored by Mr. Ted Nichols and Miss Lenora Owens.

Row 2: Johnston, Long, McDaniel, Jim Robinson, Chas. Robinson, Clark, Hilburn. **Row 1:** Corken, reading; Hefley, Roberts, Young, Hurst, Brandes, Baker.

LITTLE THEATRE sponsors scholastic dramatic events. There are two main outlets for those with acting ability, beyond the requirements of Speech class—National Thespians and Little Theatre. Members acquire know-how of make-up, directing, stage management and production.

To be an officer in Little Theatre one must be a National Thespian. This group puts poise and confidence on test before the footlights.

Row 1: Jacobson, Hare, Holmes, Sutton, Mooney, Ferguson, Ellison, Benson. **Row 2:** Highleyman, Gandy, VanDusen, Holcomb, Pierson, Elliot, Coleman, McIntosh, Martin, Matthews, Wright. **Row 3:** Clements, Childress, O'Neal, Christian, Thomas, Cornell, Carper, Hughes, Wallis, Church. **Row 4:** Warren, Historian; Morgan, Sergeant at Arms; Baker, President; Sherman, Secretary; Coats, Vice President.

Row 1: Coats, Hite, Treasurer; Kinnan, Historian; Carper, President; Baugh, Vice President; Broach, Secretary; Conner, Mrs. Rose Marie Cherry, Sponsor. **Row 2:** Miss Kathleen Owen, McCombs, Gonders, Doughty, Ellison, Robinson, Baker, Sutton, Christian. **Row 3:** Chamberlain, Smith, Holly, Cragg, Mooney, Ferguson, Sherman.

CLASSICS EXECUTIVE BOARD is the power behind the annual all-student talent extravaganza "classics." Judy Carper was '57 chairman. Through this group go all details pertaining to the production. Each member has a special assignment for which he is responsible. The theme of "Classics '57" was **"That Certain Something."**

Normally Jim Gray operates the lighting switchboard and is at the present time the only **STAGE CREW** student allowed to do so. Jim Robinson is the stage manager for all assembly programs; he directs and co-ordinates the efforts of the stage crew and the cast. Pat Robinson does much of the art work. Allen Gibbs is chiefly interested in electrical effects and sound. Jim McMurray is in charge of the curtains. However, all the boys work with each other doing any number of jobs for a single program. They are responsible for everything and everybody on the stage or stage area. Their work can range from scrubbing, mopping and dusting to scenery design and construction, lighting and backstage traffic.

Left to right: Robinson, Newton, Gibbs, McMurray, Quenzer, Gray, Mr. Ted Nichols, Sponsor. **Not Pictured:** Batten, Robinson, Shirk.

Row 1: Coats, Sergeant at Arms, Clements, Sergeant at Arms, Hite, Vice President, Bolls, Everett, Secretary, Cook, President, Cornell, Sergeant at Arms; McCormick, Treasurer; Mr. Ted Nichols, Sponsor; Davis, Jackson. **Row 2:** McCombs, Smith, Jackson, Holiday, Hancock, Thomas, Christian, Hughes, Clark, Perkins, Taylor, Cutchall, Dorn. **Row 3:** Lawyer, Karney, Shdeed, Wallace, McIntosh, Morgan, Chamberlain, Long, Robinson, O'Neal, Carson. **Row 4:** Holmes, Jacobson, Pace, Holmes, Sutton, Clark, Booker, Hare, Roby, Kinnan, Brook.

ANNOUNCERS CLUB trains students to speak articulately over C.S.S. thus making announcements that hold the attention of the listeners. Mr. Ted Nichols and Miss Lenora Owens train the members. An award is given annually to the member voted best announcer of the year. Two social functions a year lend diversion.

CSS ENGINEERS under the direction of Mr. Lloyd M. Estes operate the central sound system thus making it possible for students to hear important announcements at any time during the day. The boys, chosen on voluntary basis, clear up any defects in the intercommunication system and keep it running smoothly.

Row 1: Lacey, Mr. Lloyd M. Estes, Sponsor, Shirk, Trachtenberg, Gibbs. **Row 2:** Van Meter, Buschhorn, Payne, Whatley, Joe Foster, Kitchen, John Foster.

Row 1: Simon, Kimball, Downing, Van Dusen, Thompson, Jennings, Sparks, Lively, Fagin, Stewart. **Row 2:** Luman, Gonders, Josey, Hofsess, ———, Warren, Carper, Pitney, ———. **Row 3:** Parker, Womack, Barnett, Huffman, Saxe, Thomas, Brown, Brandon, Robinson, Mr. Ted Nichols, sponsor. Two persons are not identified.

SHIELD STAFFERS eagerly grab an issue hot off the press and devour their particular contribution. Kirk Hagan, assistant sports; Ronnie Graves, sports; Jack Randel, advertising; Linda Marlin, features; Linda Blackwood, features; Marilyn Goodman, assistant news editor; Randy Robins, chairman of editorial board and columnists; Mary Frances Berkey, reporter and bookkeeper; Pegi Dromgold, editorials; Jerry Hobbs, page three.

BACKBONE OF STUDENT PUBLICATIONS this year was Sydney Sullivant. Sydney editor-in-chief of THE SHIELD also rounded up things that others didn't get done on the ROUND TABLE staff. Through her never ending application to editorial duties she gave the student body the best paper the school has had. Her policies were clear cut and her guidance was firm. Shield writers took top ratings in state contests and THE SHIELD is in competition for THE GEORGE GALLUP AWARD, sponsored by Quill and Scroll for achievements during National Newspaper Week.

Every NWC SHIELD STAFFER agrees that journalism is a great field. Besides teaching self-reliance, it stimulates awareness of happenings all over the world.

Newspapering on THE SHIELD approaches professional training. With the advantages of an excellent physical set-up, aspiration to get a berth on the student publication staff has received great impetus.

A new column was formed in the paper to give Taft Junior High students recognition. Since ninth graders were moved to NWC a News Hounds Club, composed of eighth graders, prepare "Takes from Taft" for THE SHIELD.

IF IT ISN'T IN THE SHIELD IT DIDN'T HAPPEN! Copies of the paper are distributed to advisories. A readers survey revealed readership to be 93 per cent.

Mrs. Nevva Sartin, director of publications, discusses coverage of a story with Linda Ray, SHIELD news editor. "Get an angle," is her stock admonition.

IS IT RIGHT? That's a question that mounts to nightmarish proportions as LaCrecia Albright, senior class editor; Connie Kamp, junior class editor; Terri Cutchall, sophomore and freshman class editor; Sydney Sullivant and Susan Sparks, faculty editors, check and double check names and pictures.

ROUND TABLE ART STAFF: Paul Corter, Sally Schuessler, Julee Linn, Tom Dyer.

THE ROUND TABLE ART STAFF devises end sheets, division pages and all appeal factors of the ROUND TABLE. They work under direction of Miss Mary Lamb Lewis.

DUMMIES, DEADLINES, DUDS, DISAPPOINTMENTS! Members of **THE ROUND TABLE STAFF** are made of stern stuff. They take it in stride and when stymied by a planned page going haywire, they put machinery into reverse and come up with the next best thing. Devotion to duty, after school hours, holidays and weekends are the qualities that shine brightly.

The responsibility of interpreting a school as large as ours, with so varied a program is no undertaking for weaklings. Very little can be accomplished in the limited class period assigned to producing a yearbook.

High ratings greeted the '56 ROUND TABLE, VOL. NO. 1. This sets a mark no staff wishes to lower. The book is entered in five criticisms.

On their never ceasing search for ideas, Carolyn Roring and Judy Broach, features; Barbara Ervin, sports; Roberta Taylor and Sally Lively, clubs, are happy about something they've come across in one of their sessions of digging through research material in the Journalism Department library.

Row 1: King, Ryden, Crowe, Cole, Snelson, Baker, Fillmore, Loper, Mitchell, Maxwell, Clark, Booze, Lackey, Hendrick, Wishart. **Row 2:** Keeth, Goodin, Draper, Hunt, Ogden, Edwards, Ayres, Sheen, McKenzie, May.

DIVERSIFIED OCCUPATIONS is a program in which students are employed in the afternoon as student-learners and receive training in actual processes of a chosen occupation. Students attend school in the mornings where they receive instruction related to their job and in other general subjects.

Occupations offered are technical, skilled, or service, all of which require at least 2000 hours of training to become proficient. Among them Commercial Artist, Jeweler, Dental Assistant, Nurse Aide, Laboratory Technician, Draftsman, Upholsterer, Lithographer, Printer, Photographer, Machinist, the building trades and many others.

Benefits are training in a chosen occupation, school credit, pay and a job upon graduation. Many work their way through college with training they received in Diversified Occupation classes.

DISTRIBUTIVE EDUCATION courses qualify eligible students for part time positions under supervision. Oklahoma City Chapters of D. E. Clubs of America hosted the national convention in Oklahoma City, April 24-27. Meeting headquarters were the Biltmore Hotel. The 14th Annual State Convention, held at Stillwater this year, found NWC's group entered in contests of job interview, sales demonstration, window display, ad planning and layout, parliamentary law, spelling, arithmetic, store layout and textile identification.

As result of winning 8 superior, 2 excellent and 4 good ratings this year, plus other activities during the year the club won the C. K. Reiff Memorial Award for outstanding activities for clubs that achieve 2,500 activities points.

Row 1: Elder, Reporter; Miley. **Row 2:** Ellegard, Cornell, Vice President; Sawyer, Historian; Loch, Chaplain. **Row 3:** Miss Beth West, Sponsor; Mackler, Treasurer.. **Row 4:** Tucker, Parliamentarian; Ritter, President. **Row 5:** Cordell, Thomas. **Row 6:** Summers, Secretary; Kock, Cory. **Row 7:** Cox, Lemmons, Taylor, Martin. **Row 8:** Zilar, Hymes, White. **Row 9:** Haight, Graham, Ward, Keller. **Row 10:** Shirley, Benson, Dunham. **Not pictured:** Godman, Lundy, Thurman, Campbell, Vice President; Gore, Mathis, Ruckel, Schell, Van Scoy, Zellner, Minyen, Padgett.

Frances Martin was selected NWC's D. E. student of the year because of her excellent scholarship, school and civic activities.

Row 1: Perkins, Mrs. Ivy Copeland, Sponsor; Miss M. Holland, Sponsor; Berrong, Van Horn, Griffeth, Estes, Burroughs. **Row 2:** Ross, Putt, Newton, Cunningham, Church.

ACTIVITIES AND PURPOSES OF THE COMMERCIAL CLUB

1. To promote greater interest in commercial subjects and occupations.
2. To acquaint students with the different phases of business.
3. To have outstanding people from the business and educations worlds to speak to the club.
4. To have social activities.
5. To have field trips.

What kind of high school students are those who think teaching will be their chosen field? It is estimated that about 1,300 Oklahoma students, as seniors, plan to teach, and 33.3 percent of the prospective teachers ranked in the upper 10 percent of their classes. A chapter of **FUTURE TEACHERS OF AMERICA** was established this year at Northwest Classen and named in honor of our former principal, Mr. W. H. Taylor.

Row 1: Cunningham, Davis, Pitney, Mrs. Hazel Livingston, Sponsor; Poynter, Points, Rich, Pullium.

Argus-eyed camera toters are constantly vigilant for candid shots. This is the first year photographic equipment has been available to members of NWC CAMERA CLUB. Elaborate technical facilities are provided in the graphic arts department.

Row 1: Poynter, Davis, Poynter, Turner, Mr. James Hicks, Sponsor. **Row 2:** Whitner, Miller, Hastings, Lowe.

Row 1: Warren, Whytlaw, Shiply, Gamble, Cook, Ellis, Saulsberry. **Row 2:** Battles, Schoenhals, Hostetter, Huffman, Roberts, Keys, Wheat. **Row 3:** Stevens, Wall, Moss, Hoenchen, Smith, Godby, Cutchall, Black.

ART NOUVEAU is composed of seniors, juniors, sophomores and freshmen with one thing in common—ART. The club participates in city and state contests. Sponsors of the organization are Miss Mary Lamb Lewis and Mrs. Winnie Murray. Members of this very busy group are constantly on call. They work on posters; make table decorations; pretty up the Christmas tree; make show case displays and do dozens of other jobs that require special talent.

Row 1: Linn, Secretary; Messinger, Schuessler, Treasurer; Childress; Sergeant at Arms; Gardner, Sergeant at Arms. **Row 2:** Poynter, Davis, Ison, Smith, President; Craig, Vice President; Dyer, Historian-Parliamentarian; Stewart. **Row 3:** Corter, Johnston, Stuart, Gappa, Ball, Rodriquez, Waters, Poynter.

Row 1: Simon, Dorr, Davis, Gonders, Jones, Taylor, Shields. **Row 2:** Stuemky, Messenger, Pierce, Robins, Miss Ann Whitehead, Mr. Charles Hale. **Row 3:** Wade, Miss Nona Cowan, McCormick, Nixon, Mr. Marion Jamison. **Row 4:** Miss Ophelia Byars, Brandon. **Row 5:** Mr. Duane Weinert, Mr. Jack Roblyer, Chairman; Barnett, Karpenko.

Job of the **PEP COUNCIL** is to coordinate activities of athletic programs of Northwest Classen. Composed of the President and Vice President of each Pep Club, of the "O" Clubs, the President of the student body, and the cheerleaders, they manage the sale of advertising for the sports programs, set dates for pep assemblies and indicate who will be in charge of capers, bon fires and keeping up the general spirit of the student body.

Working closely with faculty sponsors they are a source of manpower responsible for putting over many of the community and service drives that see student participation.

Row 1: Kearny, Broach, Ervin. **Row 2:** Sparks, Ray, Perkins, Josey, Hofess, Howard, Wegener, Robertson, Downing, Thompson, Eacock, Kimball. **Row 3:** Luman, Dromgold, Wallace, Smith, Thompson, Harris, Miss Della Link, Sponsor, Pierce, Chapman, Charmichael, Thompson. **Row 4:** Tate, Whitefield, Robertson, Wood, Seward, Sherwood, George, Love, Koeppel. **Row 5:** Clark, Stewart, Womack, Smith, Kingery, Snider, McAlister, Wildman, Tomblinson, Leland.

Row 1: Heitzman, President; Smelser, Vice President; Holley, Secretary; Albright, Treasurer; Miss Marjorie Miller, Sponsor. **Row 2:** Wilson, Dye, Fleming, Shields, Neville, Brook, Holcomb, Sabo, Cann. **Row 3:** Timmons, Minick, Priddy, Wood, Sieber, Odom, Breeding, Miller. **Row 4:** Elliot, Smith, Aller, Pender, Barnhill, Kearns, Gardner, Armstrong. **Row 5.** Kirkwood, Doughty, Earnest, Davis, Brown, Jackman.

Being polite proves so fascinating that **COURTESY CLUB** now has a junior and senior branch. Miss Della Link sponsors the senior group and Miss Marjorie Miller the junior group. Members guide guests visiting in our building, assist P.T.S:A. at open house, usher for senior assembly, senior sermon, award assemblies and commencement. The group annually models at the fashion show sponsored by the D. E. Club. This year they have had a hostess in the student lounge each hour.

PRESIDENTS CLUB, composed of presidents of all organizations at Northwest Classen, coordinates activities and programs of the various groups. At meetings they discuss club problems and report on the outcome of activities of each club. Class presidents and the president of Student Council are also members.

Row 1: Lively, Smith, Heitzman, Messenger, Ray, Carper. **Row 2:** Saxe, Baker, Howell, Hanson. **Row 3:** Davis, Cook, Adams, Brandon, Crisler, Stuemky. **Row 4:** Barnett, Arnn, Karpenko, Stewart, Sorenson, Nixon, Hamilton.

Row 1: Boone, Barlow, Meier, Turner, Hobson. **Row 2:** Cole, Coucher, Davis, Harris, Miss Helen Bourke, Sponsor. **Row 3:** Jackson, Rives, Hart, Kamp, Denny. **Row 4:** Gidden, McGee, Roring, Flayerty, Miller. **Row 5:** Page, Davis, Fox, Shipley. **Row 6:** Sloan, Morris, Parks.

Row 1: Baker, Jackson, Rowton, Miss Helen Bourke, Sponsor. **Row 2:** Waters, Lively, Hartman, Grayson, Holladay, Dancy, **Row 3:** Morgan, Booker, Butler, Trice. **Row 4:** Bowers, Lawson, Church, Spence, Emerson, Thomas. **Row 5:** Foster, Baxter, McFarland, Wheat. **Row 6:** Allen, Mooney.

Service to your fellow man is the key to **JUNIOR RED CROSS.** This year, the group sponsored a program for Northwest Classen students home bound by illness or accidents. The Westminster "Men of Song," from Fulton, Missouri, gave the annual Junior Red Cross fund-raising assembly. Representatives from each advisory directed the filling of 150 gift boxes sent overseas at Christmas time. Volunteers serve at local hospitals after completing a training course at the County Red Cross Center. Miss Helen Bourke is sponsor.

Row 1: Hunt, Durham, Tivis, Seiber, Hamlet. **Row 2:** Springer, Moore, Kirkpatrick, Crosse, Kelly, Carmichael, Boddard, Forgue, Mrs. Dorothy Peale, Sponsor.

Y-TEENS, high school branch of Y.W.C.A. is designed to develop three phases of personality: social, physical, and spiritual. Activities emphasize service to others. Meetings feature social events and guest speakers. The group is sponsored by Mrs. Dorothy Peale.

Row 1: Vincent, Keller, Tucker, Swedland. **Row 2:** Van Scoy, Blair, Mr. Wesley Sullivan, Sponsor, Whetstone, Ward.

HI-Y was created by the International YMCA to assist high school boys in establishing high standards of Christian living. It is one of the oldest among high school organizations. Northwest Classen members have a busy schedule of social events, meetings at which special speakers are heard and participation in Youth in Government, World Service Program and Hi-Y all-city basketball.

Row 1: Mullins, Dyksterhuis, Cornell, Coleman, Christian, Faught, Manks, Mr. Clark Cunningham, sponsor. **Row 2:** Cann, Larimore, Hare, Booker, Elliott, O'Neal, Green, Peck, Anders, Godbey. **Row 3:** Chamberlain, Giddens, Jackson, Nance, Kamp, Priddy, Childress, Timmons, Smith, Shield, Daniel. **Row 4:** Brook, Harris, Corken, Marlin, Heitzman, Holmes, Holcomb, Tague, Miller, Mason, Steelman, Robertson, Pender. **Row 5:** Wilkinson, Moorehead, Wright, Miller, McIntosh, Holley, Pace, Burgett, Gonders, Segars, Carson, Barkett, Duncan.

YOUTH OF THE KINGDOM in its second year remains the schools largest club, with 388 members. Persons of all faiths take part in this group. Selecting the devotionals for the central sound system and sponsoring the morning watch services at Northwest Christian Church are outstanding services of the group this year. Meetings are held twice a month, with guest speakers who relate their religious experiences. A banquet honoring officers is the organizations main social event of the year. Presidents for the year were Richard Crisler and Patsy Bethell, Mr. Clark Cunningham, and Mrs. Edna Hedges sponsor the groups activities.

Row 1: Jackson, Swain, Gambril, Hancock, Brandes, Parks, Adams. **Row 2:** Wilson, Stone, Tucker, Donnell, Barnett, Shdeed, Young, Tracy. **Row 3:** Baker, Saulsberry, McGee, Good, Menn, Stephens, Ketcham, Long, Phillips. **Row 4:** Howard, Teague, Leonhard, Nance, Jackman, Bricker, Haight, Lindsey, Dupree. **Row 5:** Tatum, Hodam, Mann, Rucker, Kinnan, Prigmore.

Row 1: Clark, Parliamentarian; McIntosh, Historian-reporter; Faught, Devotional Chairman; Holley, Service Chairman; Sorenson, Treasurer; Jones, Secretary; Brandon, Chaplain; Bethell, Chairman; Crisler, President; McCormick, Vice President. **Row 2:** Cline, Hagler, Vandemeer, Peery, Thompson, Cole, Hughes, Waner, Eacock, Thompson, Patterson, Hunt. **Row 3:** Flaherty, Kearney, Bolls, Phillips, Jennings, Messenger, Dromgold, Holmes, Spradling, Hofsess, Trice, Wegner, Grayson, Josey. **Row 4:** Perkins, Hite, Therman, Stewart, Segars, Shdeed, Herndon, Sparks, Dorr, Chapman, Dougherty, Downing, Buck, Watts. **Row 5:** Waters, Johnston, Cloar, Robinson, Fost, Osborne, Arnn, Koeppel, Robins, Parker, Kinnan, Wendorff, Gentry, Matthews, Darrough, Ervin, Mason.

Row 1: Schwedland, Foster, Keffer, Mee. **Row 2:** Mr. J. H. Conger, sponsor, Elston, Catlin, Ware, Lynch, Cole, Jordan.

THE AERONAUTICS CLUB was organized for the purpose of creating interest in aviation. Activities consist of field trips and flight training lessons. This year trips were made to Vance Airforce Base and Catlin Aviation Terminal at Will Rogers Field. Officers of the club are Bill Catlin, President; Michael Lynch, Vice President; Ruth Hill, Secretary; and Bob Elston, Parliamentarian. Mr. J. H. Conger sponsors the organization and arranges their trips.

At the **AMATEUR RADIO** meetings the members discuss and exchange ideas about radio fundamentals including instructions in operating techniques and equipment maintenance. One of their main projects is learning the International Morse Code. Mr. Rodney St. Dizier directs the group.

Left to Right: Watson, Payne, Rushing, Whatley, Lacy.

NWC BOWLING CLUB is an intramural activity. Members compete for trophies presented at the end of the year to the most improved bowler and the boy and girl making the most points. NWC's league is united with the National American Junior Bowling Congress.

Row 1: Randel, Bodenheimer, Sayers, Brooks, Rosenfield, Jordan, Norrick, Rhoads, Jordan, Sullivant. **Row 2:** Tague, Clark, Beil, Koeppel, Gentry, Carter, Maples, Dunlap. **Row 3:** Todd, Stewart, Hitt, Kennedy, Boyles, Cornett, Baker, Severson, Ice, Thompson, Davis, Duncan, Custer, Whitlock.

Row 1: Patterson, Wherry, Austin, Van Dusen, Church, Taylor, Whitfield, Kamp, Goodgion. **Row 2:** Thomlinson, Sherman, Hofsess, Josey, Grayson, Martell, Tate, Menn, Lemons, Cunningham, Hodam. **Row 3:** Kessler, Wildman, Phillips, Adams, Coulter, Holcomb, Tinder. **Row 4:** Elder, Cann, Sparks, Jones, Broach, Jennings, Otts, Albright, Pierce, Roberts.

OFFICE AIDES, under direction of Mrs. Delma Harris, gather absentee cards, distribute call slips and run errands.

Mrs. Reba James teaches the girls to operate the switchboard. They receive ¼ credit for this work.

LIBRARY AIDES are probably the busiest students in the school. They check books in and out, distribute fine slips and collect fines. They learn the skills of library science under the direction of Miss Eunice Cockrum and Mrs. Alma Doughty. Library Aides wishing to learn book reviewing and continue in library science may become members of the **LIBRARY CLUB.**

Barnhill, Long, Pricer, Chinn, Nicholson, Wright, McFerran, Haskins, Robertson, Perkins, Haenchen.

Kurtz, Miller, Perkins, Breeding, L. Perkins, Gardner, Mrs. Alma Doughty, Sponsor, Roby, Gibson, Forgue, Haenchen, Robertson.

Row 1: Wiles, Hefley, Thomas, White, Cobb, Gee, Helderman, Bolte, Jones, Miller, Herndon, Rives. **Row 2:** Howell, Harris, Clemons, Dorman, Lee, Stone, Anderson, King, Turner, Owen, Helderman, Garman, Hanson, Bourassa, Beyers. **Row 3:** Gibson, Schneider, Riley, Chinn, Holcomb, Wilks, Voorhies, Crabtree, Hollis, Harrison, Miller, Hodson, Wilson, Shavey, Coates,

Kirk.
It has been great knowing you this past year. Best of luck next year in track.
Ronnie Skaggs

NORTHWEST CLASSEN BAND directed by Mr. Arthur Johnson, is divided into three sections—marching, pep and concert. Early morning rehearsals make possible the stimulating half-time performances of the ninety-five piece marching band led by drum major Larry Herndon at football games. Their precision marching in civic parades, the Christmas and inaugural parades, also become realizations through hard work and practice. The twenty members of the pep band led by Larry Herndon and Frances Fox provide music at pep assemblies, basketball games and other athletic events. The seventy members of the concert band are kept busy with concerts, contests and continual practice.

NWC band organizations are the Band Girls Club and Band Parents Association. Members of the Band Girls sponsor an annual paper drive which helps buy much needed equipment. Band Parents sponsor a fruit cake sale and rummage sale to raise money for the band and sponsor a three day outing in the spring for band members in addition to a pleasure trip once every three years. Last year the trip was to Houston, Texas. The annual magazine sales drive offers opportunities for members to win valuable prizes and provides needed equipment for the band.

Mr. Arthur Johnson, director, is a past president of Phi Beta Mu, honorary music fraternity, a graduate of Oklahoma A&M and did graduate work at the University of Michigan and the University of Oklahoma, and is a member of the American School Band Directors Association.

Butler, Russell, Lee, Sealy. **Row 4:** Benefield, Fagin, Bradshaw, Sharp, Whitlock, Glasser, Norick, Jennings, Buschorn, Burgett, Troxel, Maxwell, Wood, Thompson, Vernon, Fox. **Row 5:** Bickel, Mr. Arthur C. Johnson, Director, Breiver, Green, Padley, Harmon, Todd, Barrett.

The **STRING ENSEMBLE** consists of **Row 1:** Hunt, Milton, Gilson, Harley, Gimlin. **Row 2:** Loftis, Garrett, Tyree, Heagy. **Standing:** Wilson, Mr. Art Johnson, Director.

RITA KAYE NEWTON
1956-57 Choir Queen

A CAPPELLA CHOIR is an organization, not a class. Each member is interviewed by the choir's governing board and also auditioned. There are seventy-five members who brave the zero hour, rain or shine. This year they have presented "The Lonesome Train," "Song of Christmas," and plan to give "Down in the Valley." Choir members went to Joplin, Missouri, for the Tri-State music festival. Mr. Frank Vitale sponsors the organization. Three candidates for Choir Queen were Rita Kaye Newton, Mary Binns, and Pat McCombs. Chosen from these three to reign over choir this year is Rita Kaye Newton.

CRY-SLURS is a group of twenty vocalists chosen from a cappella Choir. This smaller group makes TV appearances and does general good-will ambassadoring in representing our school. They participate in school assemblies and classics. Sometimes they receive money for their performances. This is put into a fund that is used for parties or vocal department needs. Mr. Frank Vitale directs the group.

no no! it's me
Bill Countryman

Row 1: Gilham, Pearson, Berkey, Pricer, Brook, Sparks, Barlow, Thomason, Joyce, Mr. Frank Vitale, Director, Newton, Dye, Abernathy, Elliott, Homsey, Adams, McCombs, Stunz, Trice, Withers. **Row 2:** Swain, Nance, Hefley, Husky, Emerson, Bolls, Nance, Barkett, James, Miller, Whittle, Long, Nicholson, Littleton, Faught, Binns, Tatum, Allen, Garrett. **Row 3:** Watson,

Row 1: Nance, Seward, Emerson, Withers, Faught, Trice, Newton, Binns, Abernathy, Brooks, Jenlenk. **Row 2:** Pricer, Nance, Lee, Miller, Hefley, Fox, Littleton. **Row 3:** Barkett, Littleton, Jordon, Jeffrey, King.

Keller, Ketchen, Baxter, Littleton, Seward, Good, Silvester, King, McIntosh, Carter, Goucher, Thomas. **Row 4:** Jenink, Jackson, Ballew, Dykes, Ervin, Lee, Fox, Countryman, Brooks, Kelso, Jeffrey, Bray, Clouse, Hill, Whitlock, Jordan, Littleton, Wallace, Stout, Holmes.

Row 1—Barlow, Barnett, Brougher, Bruner, Burch, Butterworth, Cissne, Cook, Cornell, Corter, Cotter. **Row 2**—Daniel, Day, Foster, Fryer, Gray, Groseclose, Holmer, Hyde, Imke, Lewis, Love. **Row 3**—McAlister, McElroy, McFarlane, March, Matthews, Metcalfe, Patterson. **Row 4**—Schoenhals, Seamans, Skaggs, SMelser, Spear, CINDY JONES Queen, Stout, Swanson, Thrower, Timberlake, Tuma.

BOYS' "O" CLUB, is organized for boys who have shown outstanding ability in sports and have lettered in one or more of the eight major sports offered at Northwest Classen. Athletes who excel are nominated by the Athletic Council.

Besides participating in Northwest Classen Capers and operating concession stands at Basketball games, the organization sponsors the annual election of All Sports Queen. This year's election showed that Cindy Jones was favored at our school. Giving close competition were Judy Broach, Margaret Simon, Beth James and Janet Shields.

This organization encourages sportsmanship and helps to form fairminded citizens for tomorrow.

We Feel Better; We Got Our Letter

The GIRLS' "O" Club is composed of girls who have received letters for outstanding contributions in the field of girls' sports. Members of the club encourage good sportsmanship and promote intramurals. Miss Nona Cowan and Mrs. Barbara Dennis sponsor the group. Some of the year's activities included sponsoring a mixer, Capers, a volleyball game between the Girls "O" Club and the lady faculty members, and a week-end outing to one of the state parks.

Row 1—Caesar, Clark, Chandler, Ferguson, Gardner, Gaumer, Griffin, Harmon, Harris, Hermann, Highleyman. **Row 2**—Hoberecht, Hobson, Jackson, Jones, Kearney, Morrow, Payne, Perking, Richardson, Stewart, Stuemky. **Row 3**—Thorton, Viewey, Wade, Warren, Webster, Wendorff, Wilson.

Wonder what it is? New luster comes into beaming faces at the traditional ceremony of presenting the presidential cloak to Olivia Nixon.

In summer heat or winter snows, you'll find Cygnets on their toes. They gather ads, cheer their teams, help with community projects. They contribute their part to Classics, to student council and rate high in scholastic achievements. They're at every sports event.

You may recognize these girls by their purple sweaters and purple skirts. Or look for Tutu, their unique mascot, a toy French poodle. Her silky coat is dyed purple and she is always with them.

Main social of the Cygnet year is their annual football banquet. Cygnets also sponsor an annual style show, at which Courtesy club members model. They sponsor mixers and entertain track boys with a Spring Sports picnic.

Cygnets Have Pep; Cygnets Have Go!

Row 1: Albright, Anders, Anderson, Bainbridge, Baker, Ballew, Bannister, Barlow, Barnhill, Battles, Bently, Berkey. **Row 2:** Berrong, Bethell, Black, Bleakney, Bolls, Booker, Breeding, Bricker, Broach, Brook, Brooks, Bryden. **Row 3:** Buck, Butler, Cain, Cann, Carter, Chandler, Church, D. Clark, K. Clark, K. Clark, M. Clark, Clarke. **Row 4:** Coit, Cole, Collins, C. Cook, Z. Cook, A. Cooper, K. Cooper, Cordum, Cowgill, Craig, Crocm, Curtis.

Row 1: Dancy, Darrough, Dempsey, Dillon, Donnel, Dorn, Dougherty, Downing, Dyksterhuis, Eacock, Earnheart, Eaves. **Row 2:** Edwards, Ellis, Ervin, Erwin, Estlinbaum, J. Everett, L. Everett, Filippo, Finch, Finkelstein, Flaherty, Fleming. **Row 3:** C. Fowler, L. Fowler, F. Fox, N. Fox, Fuson, Gamderil, B. Gardner, S. Gardner, Garret, Gaumer, Gentry, Gimlin. **Row 4:** Gleason, Godman, Goucher, Gray, Grayson, J. Griffin, J. A. Griffin, J. Grigsby, M. Grigsby, Groseclose, Haenchen, D. Hallmark. **Row 5:** K. Hallmark, Hamilton, Hankinson, Hare, Harris, Hart, Hartman, Heagy, Henderson, Herrmann, Highleyman, G. Hill.

Cygnets Really Steal the Show.

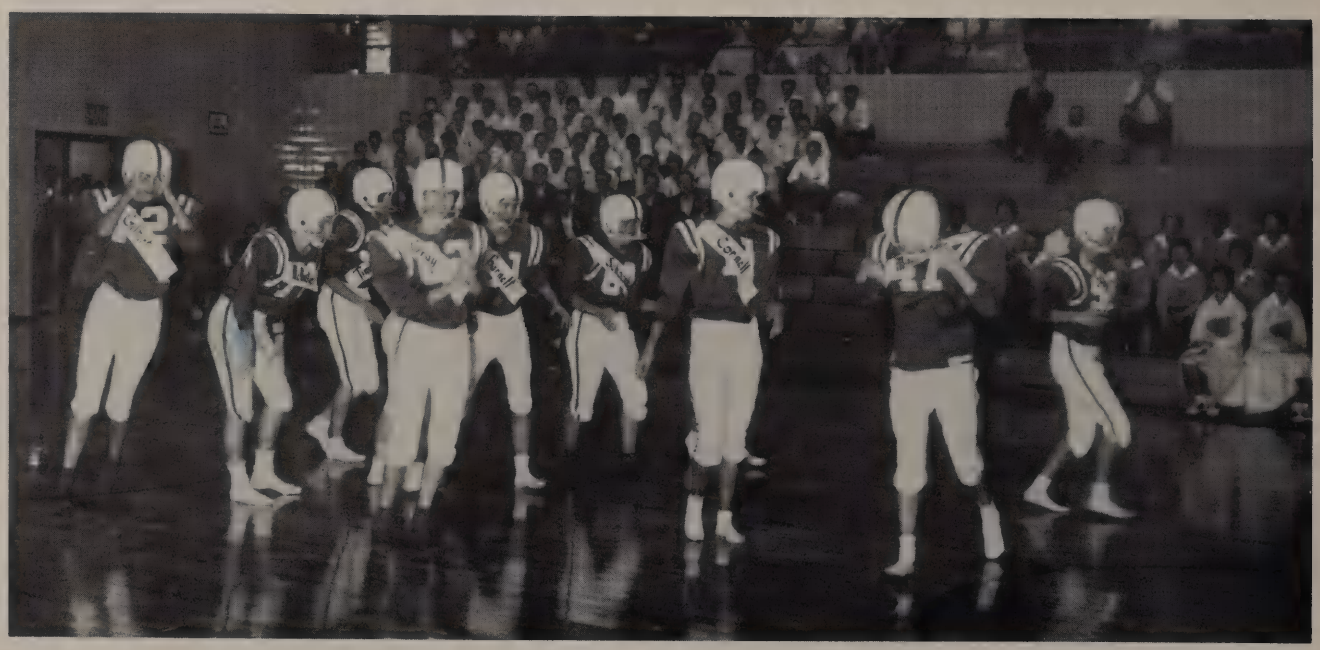

S-h-h-h-h! Don't let Bud Wilkinson hear about these stars.

Sandra Colvin, Sharon Brook, Kelly Pace, Marilyn Dorn, Tiki Taylor recite rhymes that state their ideas of qualities essential in an "Ideal Man." These attractive Hollywood celebrities drew quite a host of hopefuls.

The Oklahoma City Golf and Country Club was the scene of '56-'57 Football Banquet at which Cygnets honored the grid warriors. Entertainment for the event was a take-off on Ed Murrow's PERSON TO PERSON program. The place was literally swarming with VIP's and others not so Impo., but all having the time of their young lives.

Dinner, presentation of letters to team members, and dancing made it an evening long remembered.

Leslie Pitney and Karen Thornton headed the committee on entertainment. First semester officers were Olivia Nixon, President; Allison Kearney, Vice President; Barbara Highleyman, Secretary; Ruth Hill, Asst Secretary.

Pat Robinson was named President second semester; Judy Broach, Vice President; Ann Buck, Secretary; Joan Trice, Asst Secretary; Shelley Gardner, Treasurer.

The club picnic is a main social event of the spring semester.

Row 1: R. Hill, Hite, Hitt, Hively, C. Hodam, D. Hodam, Honerkamp, Howard, Hrbacek, Hudgens, Hudspeth, Hughes. **Row 2:** Hunt, Hurst, Husky, Jackman, D. Jackson, J. Jackson, S. Jackson, Janota, Jenkins, Jenning, Johnson, Jones. **Row 3:** Josey, C. Kamp, M. Kamp, Kearney, Keen, Keys, Kirkpatrick, Klaffke, B. Koeppel, J. Koeppel, Kostka, Lanser. **Row 4:** Lasher, Leland, Lester, Lewallen, Lingenfelter, Locke, L. Long, S. Long, Luman, Lynch, McCain, McCombs. **Row 5:** McDaniel, McFarland, McWilliams, Maidt, March, Marcum, Marvel, May, Meaders, A. Miller, S. Miller, Minyen. **Row 6:** Mitchell, Mohr, Montgomery, Moorhead, Morris, M. Moss, T. Moss, Mull, J. Mullins, L. Mullins, Nance, Nelson.

Row 1: Newell, Newton, Nixon, Nunn, Offutt, Osborne, Otts, Pace, Parkhill, D. Pate, S. Pate, Patterson. **Row 2:** Payne, Pender, Perkins, Petus, Pickens, Pierson, Pitney, Pitzer, Prigmore, Pulliam, Railey, Randle. **Row 3:** Ratliff, Ray, Reich, Reneger, M. Roberts, S. Roberts, Robertson, J. Robinson, P. Robinson, Rogul, Roller, Roring. **Row 4:** Ross, Ryland, Safdi, Sandlin, Sandy, Sealy, Seward, Shelton, Sherman, J. Smith, P. Smith, Speare. **Row 5:** Speed, Spradling, Steelman, Stuart, Sutton, Swindell, B. Taylor, T. Taylor, C. Thompson, D. Thompson, J. Thompson, K. Thompson.

Go, Team, Go! You'll Win We Know.

What's grander than a day in Spring, when baseball bats begin to ring?

Oh, for the life of a canine! TUTU, Cygnet mascot, takes an active part in all pep assemblies.

Row 1: T. Thompson, Thornton, Tigg, Tinder, Trice, Todd, Turner, Van Dusen, Van Horn, Vieweg, Wade, M. Walker. **Row 2:** P. Walker, B. Wallace, M. Wallace, Warren, L. Watson, M. Watson, Wass, Wegener, Whitfield, Whytlaw, Wilkes, Wilks. **Row 3:** Wilkinson, Wilson, Winkler, Winston, Wolfkill, A. Woods, J. Woods, Woolley, Woolsey, Wootan, Wright, Young, Yount.

Coronets Have the Club They Know Is Best

Row 1: Abernathy, Adams, Albright, Arnetz, Armstrong, Austin, Ayers, Baker, Barnett, Battles, C. Baxter, J. Baxter. **Row 2:** Becker, Berry, Bjorlund, Black, Blackstock, Blackwood, Bowers, Boydston, Buck, Bugg, Cabe, Carlson. **Row 3:** Carper, Carson, Chamberlain, Chapman, Cheadle, Childress, Christian, Clements, C. Cline, S. Cline, Coats, B. Cobb. **Row 4:** N. Cobb, Coleman, Coley, Corken, Cornell, Coulter, Cragg, Dahl, Davis, J. Del Valle, S. Del Valle, Dorr. **Row 5:** Dromgold, DuPree, Durham, Dye, Dykes, Odom, Elder, D. Elliot, J. Elliot, Ellison, Emerson, Barbara Ervin.

Coronets acknowledge sponsors are the backbone of their club. Miss Katherine Gibson, Miss Ann Whitehead, Mrs. Maxine Tyler, Mrs. Nellie Ecton and Miss Ophelia Byars sponsor the group's activities.

"HEAR YE! Hear ye!
Knights of the Northwest
We've got the club
That we know is best!"

ENTHUSIASTIC girls wearing flashy gold sweaters and purple pleated skirts are seen at all Knight sports contests, yelling their team to victory. Big event on the CORONET calendar each year is the basketball banquet held in March. Identification patches are presented by the girls and letters and jackets are given to players by Mr. Jack Roblyer, coach.

Ad selling is the big project during vacation. The club sponsors bus trips and school mixers, ushers for community programs, supports charity drives and rallies to support the Classics and other school programs.

They Yell and Fight With Equal Zest

Row 1: Beverly Ervin, Fagin, Faulkner, Ferguson, D. Fleming, Foster, Freeny, Gandy, Garrett, Gee, Giacomo. **Row 2:** L. Giddens, N. Giddens, Gilham, Golden, Gonders, C. Good, G. Good, Goodgion, Goodman, Green, Grimes, Guynn. **Row 3:** Hadlock, Haight, Hairfield, Hancock, Harback, Hanson, Harlin, Harmon, J. Harris, S. Harris, Hastins, Hefley. **Row 4:** Heiney, Heitsman, D. Helderman, H. Helderman, Herron, Higdon, K. Hinchey, S. Hinchey, Hoberecht, Hobson, Hofsess, Holcomb.

Row 1: C. Holmes, J. Holmes, Holley, Homsey, Hudson, Huffman, Hulme, L. Hunt, V. Hunt, Hyatt, Ingram, Ison. **Row 2:** Jabara, D. Jackson, Pat Jackson, Jacobson, B. James, J. James, Jenlink, Jezek, A. Johnson, J. Johnson, Johnston, J. Johnson. **Row 3:** C. Jones, P. Jones, Kamp, Kearns, Keller, Kelley, Kemp, Kessler, Ketcham, Kimball, King, Kinnan. **Row 4:** Kiplinger, Lawyer, Lemon, Lents, Leonhard, Leverich, Lindsay, Ling, Linn, Little, Lively, Lloyd. **Row 5:** Looney, Louis, Loveland, Loving, Lyon, McDowell, McGee, McIntosh, Martin, Mason, Mathis, M. Matthews.

Come on Team, We're with Ya!

We've got the pep! We've got the spirit! If you don't believe it just listen and hear it!

Row 1: Mays, Merkle, Messenger, Messinger, Meyer, B. Miller, C. Miller, Minick, Mitchell, Moore, Moran, Murphree. **Row 2:** Nance, Nay, Nelson, NeuKomn, Neville, Newblock, Northcut, Novak, Odom, Oldfield, Olive, O'Neal. **Row 3:** Owen, Page, Paine, Patterson, Pearson, Peck, Peddicord, Pellow, Pemberton, Perkins, C. Phillips, M. Phillips. **Row 4:** V. Phillips, Priddy, Pritchard, Putt, Randel, Ratcliff, Reeve, Reynolds, Rice, Riley, Roberts, Robertson. **Row 5:** Roby, Rucker, Sabo, Saulsbury, Schuessler, Scudder, Segars, Shdeed, Shelton, J. Shields, K. Shields, M. Simon.

Northwest Classen, Rah, Rah, Rah!

Carolyn Messenger asks for roll call as Coronets assemble for their buisness meetings.

The regular procedure of Coronet meeting gets under way as Carolyn brings meeting to order in the gym.

Row 1: N. Simon, Simpson, J. Sims, B. Smith, L. Smith, M. Smith, Sparks, Steadly, Stevens, A. Stewart, L. Stewart. **Row 2:** S. Stewart, Story, Stuemky, Stults, Sullivant, Tate, Tatum, B. Taylor, P. Taylor, R. Taylor, Teague, K. Thomas. **Row 3:** S. Thomas, Tiernan, Tinnin, Tracy, Trantert, Tucker, VanHooser, Wade, Ware, Warren, Wendorff, Wharton. **Row 4:** Wheat, Whelihan, White, Widdifield, Wiegant, Wildman, J. Williams, K. Williams, L. Williams, S. Williams, A. Wilson, N. Wilson. **Row 5:** S. Wilson, Wingfield, Winters, Womack, Wood, Woody, Wright.

They Do More Than Just Their Share

The Coronets are proud of Sports Queen, Cindy Jones.

Coronets huddle after skit, hoping for a victory over Capitol Hill.

Harriet Hughes, Lancer Queen, was crowned at the annual Christmas dance held at Lakeview Country Club. She is affiliated with Cygnets, Announcers Club, Youth of the Kingdom and is an office aide during sixth hour.

**"L-A-N-C-E-R! We're the Lancers
And we're going far!"**

BOOSTING SCHOOL SPIRIT comes first with members of The Lancers, boys pep club. Each year members gather food to fill Christmas baskets for less fortunate families and participate in social service projects sponsored by the school.

Members are encouraged to become well-rounded by taking part in all phases of the school program. An important position for one of their members this year is holding the presidency of the school.

At an annual Christmas formal, Lancers crown a Queen. Harriet Hughes captured the honor this year. Candidates were Jenny Everett, Jo Ann Holmes, Irene Pellow and Sara Spradling. Mr. Charles Hale, Mr. Soce Lewis and Mr. Marion Jamison sponsor Lancer activities.

Our Boys' Pep Clubs Never Fail Their School

These Lancers "play a big part" in school activities.

Thanksgiving baskets are an annual charity project.

Row 1: Abernathy, Arnold, Atkins, Ball, E. Barnes, W. Barnes, Batten, Beavers, Bell, Black, Blair. **Row 2:** Bolls, Bowerman, Brett, Brewer, Buchanan, Butler, Buschhorn, Butterworth, Charles, Clonce, Clouse. **Row 3:** Coley, Craig, Crisler, Decker, Fox, Fry, Gunning, Gee, Gilson, Graham, Gray. **Row 4:** Green, Haley, Hall, Harris, Herd, Herndon, Hobbs, J. Hollis, R. Hollis, Holmes, Huffman. **Row 5.** Hughes, Hume, Jackaman, James, Jeffery, J. Johnson, J. Johnson, Keffer, Keller, Kyle, Larsen. **Row 6:** LaBlanc, Lee, Lusk, McCain, B. McCormick, T. McCormick, McGee, McMurry, McNew, Magann, Malone. **Row 7:** Manning, Maples, Mee, Mertz, Morris, Hall, Newton, Nelson, Nokes, Owen, Parkhill. **Row 8:** Penn, Pierce, Pollock, Preston, J. Rhodes, Schwedland, Shearer, Shrouf, Sloan, Smith, Srago, Pluess. **Row 9:** Stickle, Stoneking, Stratton, Sullivan, Taylor, Todd, Tyree, Wade, Wallace, Whetstone, White, Wilcoxson.

CAROLYN WOMACK

Carolyn Womack, crowned '56-57 Falcon Queen at the annual Falcon Thanksgiving Formal, November 24. Coronets, Announcers Club, Proctors, Courtesy Club, and Youth of the Kingdom are Carolyn's affiliations.

BACKING SPORTS, aiding in community service drives, selling ads for the athletic programs, holding socials and having fun together lead members of Falcon pep club from one merry adventure to another.

BIG event for the boys each year is the Thanksgiving time formal which features coronation ceremonies for their Queen.

Miss Carolyn Womack was honoree this year. Candidates who were her attendants at the affair were Barbara Highleyman, Ruth Hill, Patty Osborne, Betty Warren. Attendants received crests bearing the Falcon coat-of-arms. The queen received a white coat bearing the club insignia. It is her duty to sit with the club at pep rallies, attend meetings and social functions sponsored by the Falcons. Sponsors are Mr. Duane Weinert and Mr. Gene Loftis.

"Out Yell 'em All" Is This Club's Call

Row 1: Adams, J. Adams, Baker, Barkett, Barlow, Bednar, Benefield, Beyers, Bolt, Bourasassa, Boyle. **Row 2:** Brackett, Brand, Brandon, Braucht, Brawley, Brewer, Burch, Cheeder, Cherry, Clark, Cloar. **Row 3:** Clemons, Cook, Crabtree, Countryman, Cross, Custer, Davis, Day, Dolin, Dorney, Doughty. **Row 4:** Dowling, Duncan, Early, Fenton, Foster, Foster, Freenley, Fryer, Gamble, Gibbs, Griggs. **Row 5:** Hagan, Harley, Harrison, Haswell, Hemry, Henderson, Hill, Hitchins, Hitt, Hoshall, Irving. **Row 6:** Jennings, Johnson, Kamp, Kitchen, Cramer, B. H. Lee, B. R. Lee, Leech, Leonhard, Lillard, Loftis. **Row 7:** Looney, Lynch, McCarty, Mapes, Matthews, Maxwell, Mericeth, K. Miller, R. Miller, Moody, Morris. **Row 8:** Mayer, Newman, Nouchk, Oakes, Perberton, Poynter, Quenzer, Rector, Robins, Robinson, Ruggles. **Row 9:** Rogers, Rose, Sailer, Saxe, Sealy, Seaman, Sharp, Shock, Singleton, Snoddy, Stephenson. **Row 10:** Stewart, Strahl, Strong, Surley, Tague, Thompson, Troxel, Thomas, Turner, Vincent, Webb. **Row 11:** Rushing, Wendorff, Whitener, Whittle, Widdifield, Williams, Wemberly, Wimpey, Womack, Wright.

Bill Lee

Kirk, you've really got a swell future in track and I want to see you click. I'm expecting a lot out of you next year, so don't disappoint me. God be with you

Joe Groseclose
Class of '58

SPORTS

Kirk, the new fear "Cheering with zeal" Phone teach boys and G.N.C.! Keep up the with team!

Yours real
Clarence Gonzales

Sportsmanship
Schedules, scores, scars
Spectators
Spunk, spirit,
Suspense
STARS!

Cheerleaders are a tremendous part of every pep rally. Here Julia Dorr, Cindy Jones, Tiki Taylor, Janet Shields, Jeanne Gonders, Margaret Simon show perfect form. Not pictured is Dayna Davis.

Knights Surprise First Night Viewers

"Ardmore, Ardmore hear our cry! V-I-C-T-O-R-Y! Are we in it? Well I guess. Northwest Classen Y-E-S!"

Highlighting a successful schedule, Northwest Classen's rampaging Knights clipped Ardmore 7-6 in the season opener September 14. September 20 the Knights charged Southeast's squad and rolled over the Spartans 20-7.

The chant "Trample Trojans" echoed through Northwest halls September 28 before the Douglass match. Another victory! In the initial meeting with this team the Knights won by a single touchdown, but suffered the loss of a valuable player. Bob Cornell was injured in the third quarter.

Spirit at an all time high October 5, loyal Knight supporters chartered five busses to jaunt to Lawton. In a hard fought game Lawton took the Knights 26-7. October 11 the Knights paced Central's Cardinals 25-6 to the rollicking battle cry of "Cage Cardinals." Next the Knights invaded the Shawnee Wolves' den. They galloped home from this venture bringing scalps and all, to the tune of 34-0.

October 25 brought the BIG ONE, Capitol Hill. Without the benefit of quarterback Bob Cornell, injured in the Douglass game, Northwest Classen lost this tussle 14-7. The next week-end the Knights crown tumbled at a defeat by Enid 19-14.

Northwest Classen's first annual Homecoming, November 9, was sparked by an 18-7 victory over Seminole. November 15 Northeast's Vikings invaded Knightland to be overrun 13-6.

Tulsa's Will Roger's Ropers posed a threatening challenge to the Knights November 21. Another bus trip poured loyal Knight supporters into Skelly Stadium, Tulsa, to watch their footballing gallants fight a scoreless tie to wind up another successful season, featuring seven wins, three defeats and one tie.

Row 1: J. Taylor, Arntz, Houk, Metcalfe, Spear, Gray, Fryer, D. Foster. **Row 2:** Austin, Snelson, Batten, Parks, Johnson, Cotter, Matthews, Timberlake, Barnett. **Row 3:** Head Coach Mr. Rex Irwin, Assistant Coach Mr. Clayton Davis, Miller, Reynolds, London, Panze, Howell, Monroe, D. Seamans, Pendley, L. Foster, Cornelius.

1956 FOOTBALL SCHEDULE

Northwest Classen	7	Ardmore	6
Northwest Classen	20	Southeast	7
Northwest Classen	14	Douglass	7
Northwest Classen	7	Lawton	26
Northwest Classen	25	Central	6
Northwest Classen	34	Shawnee	0
Northwest Classen	7	Capitol Hill	14
Northwest Classen	14	Enid	19
Northwest Classen	18	Seminole	7
Northwest Classen	13	Northeast	6
Northwest Classen	0	Will Rogers	0

Coach Mr. Rex Irwin, senior end Barney Barnett, and senior tackle Walt Metcalfe discuss tactics to be used in the coming game. Barnett and Metcalfe are members of the 1956 All-City, Mid-State teams and All-State teams.

Row 1: Love, Schoenhals, Bodenheimer, Gilbert, McAlister, J. Seamans, Eagleman, Bannister. **Row 2:** Cornell, Bruner, Stamatis, Imke, Butler, Groseclose, Thrower, Mashore, McDonald, Lee. **Row 3:** Ward, B. Taylor, Wilson, Loveless, F. Foster, Frogge, Strain, Logan, Cheever, Haggard, Assistant Coach Mr. Don Van Pool, Assistant Coach Mr. Paul Crowe, Assistant Coach Mr. Jack Anderson.

Barney Barnett
Senior—End
Ht. 6'2" Wt. 178
All-City, All-State,
Mid-State

Bob Batten
Junior—Halfback
Ht. 5'10" Wt. 140

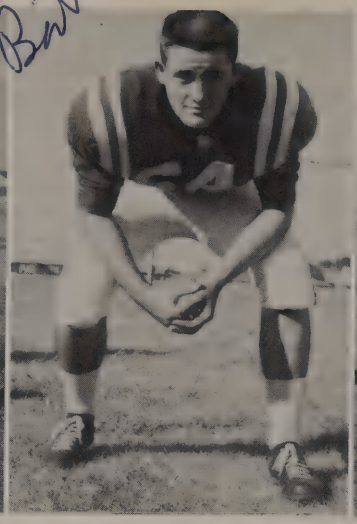

Ed Bodenheimer
Senior—Guard
Ht. 5'10" Wt. 171

Frank Bruner
Senior—Halfback
Ht. 5'8" Wt. 142

Bob Cornell
Senior—Quarterback
Ht. 5'11" Wt. 170
Second team Mid-State
Second team All State

Harry Bannister
Senior—Center
Ht. 6' Wt. 154

Might Hi-Lites Knights Fight

September 14—Ardmore

Northwest Classen opened '56 by nudging Ardmore 7-6. Halfback Frank Bruner capped a 73 yard drive with a one-yard smash over the goal to tie the game 6-6. Rex Matthews kicked the extra point. The 12 play drive featured two passes from quarterback Bob Cornell to end Barney Barnett.

September 20—Southeast

Offensive play by quarterback Bob Cornell and halfback Don Timberlake sparked Northwest Classen's 20-7 victory over the Spartans. Timberlake scored on a 68 yard punt return and a 59 yard dash on an intercepted pass. Cornell led the Knights to a first quarter lead with a 70 yard dash on a keeper.

Hi-Ho Cicero. Away!

Danny Cotter
Senior—Fullback
Ht. 5'9" Wt. 146

Making the tackle is Northwest halfback Joe Groseclose while tackle Walt Metcalfe comes up for insurance.

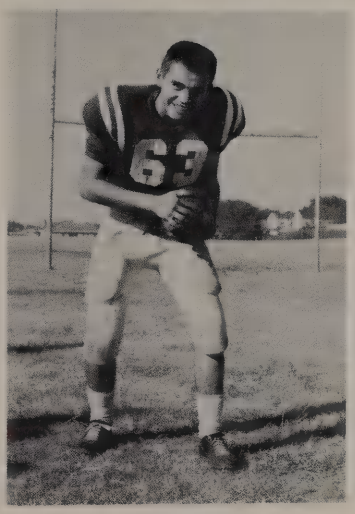

Jan Eagleman
Senior—End
Ht. 5'10" Wt. 153

September 28—Douglass

Bob Cornell, quarterback, played an outstanding game against the Douglass Trojans. He set up Northwest's first touchdown with two long passes to halfbacks Don Timberlake and Frank Bruner, early in the second quarter. Buzzy McDonald completed both conversions for the Knights. Cornell limped off the field with a leg injury in the fourth quarter, which ended his high school football career. The Knights drove to a 14-7 victory in this conference opener.

October 5—Lawton

Lawton's victory over the Knights was the first upset of the season. Before a crowd of 8,000, Lawton tallied 26-7. The Knights, however, showed Lawton some rugged defensive play. Quarterback Jim Parks' 45 yard punting average was a high spot of the game. Beautiful team work by Frank Bruner and Don Timberlake gave Northwest Classen its only touchdown.

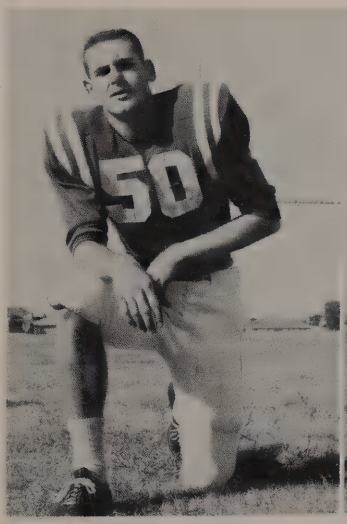

Dennis Foster
Senior—End
Ht. 6'2" Wt. 173

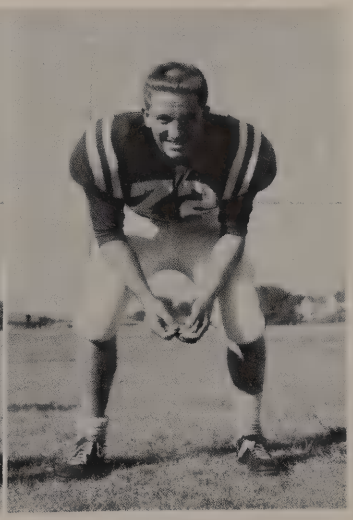

Kelly Gilbert
Senior—Tackle
Ht. 6'1" Wt. 194

Manager Steve Austin helps Bill Gray select equipment before an afternoon practice session.

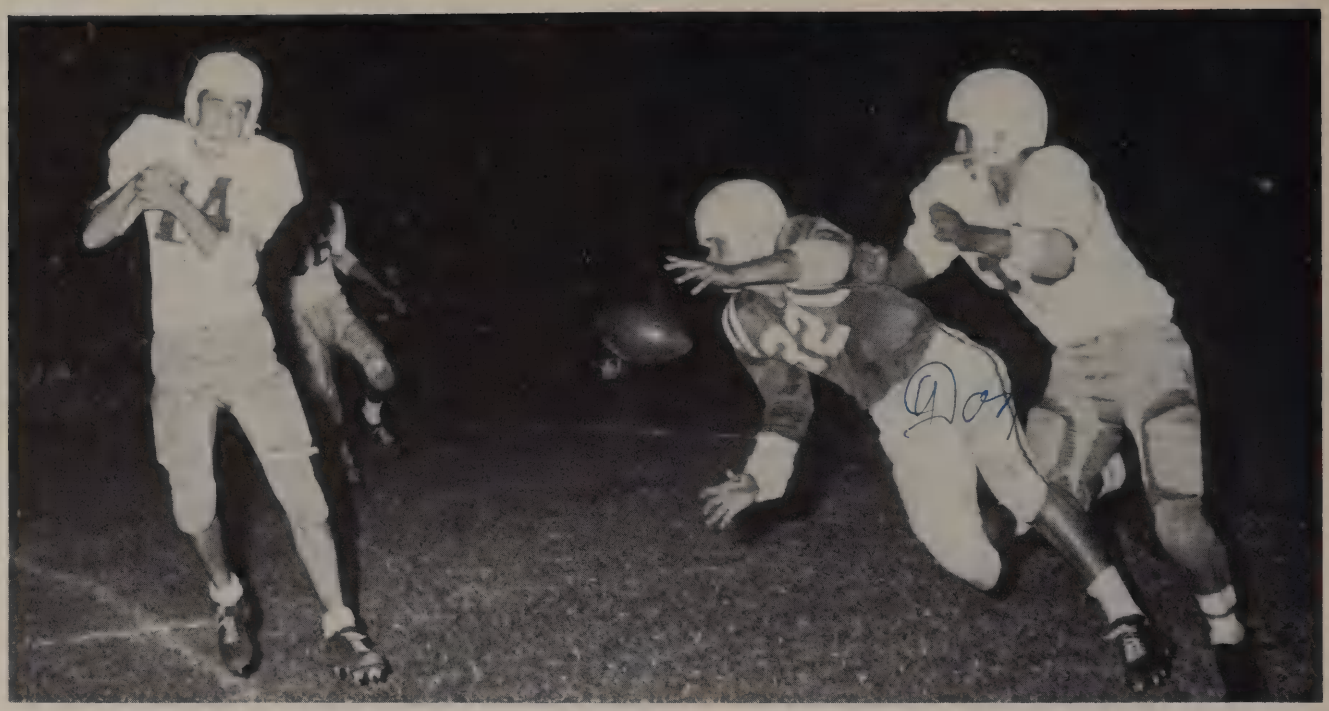

Northwest halfback Don Timberlake, (32) lunges for a pass from Jim Parks in the second quarter of the Capitol Hill game October 25.

Dang! There Went That Crown

Bill Gray
Senior—Guard
Ht. 5'9" Wt. 162
Honorable Mention—Mid-State

Joe Groseclose
Junior—Halfback
Ht. 5'10" Wt. 154

David Haggard
Senior—Tackle
Ht. 5'7" Wt. 184

Tom Houk
Senior—End
Ht. 6' Wt. 164

Gene Imke
Senior—Halfback
Ht. 5'8" Wt. 151

Lloyd Johnson
Senior—Halfback
Ht. 5'10" Wt. 183

Roy Love
Senior—Center
Ht. 6' Wt. 176

Wade McAlister
Senior—Tackle Ht. 6' Wt. 173
Mid-State, All-City
Sportsmanship, Honorable
Mention, All City

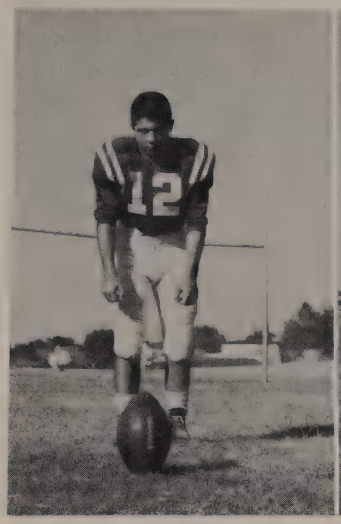

Buzz McDonald
Sophomore—Quarterback
Ht. 5'8" Wt. 145

Rex Matthews
Senior—Fullback
Ht. 6' Wt. 182

Walt Metcalfe
Senior—Tackle
Ht. 6'3" Wt. 205
All-City, All State
Mid-State, All-Southern

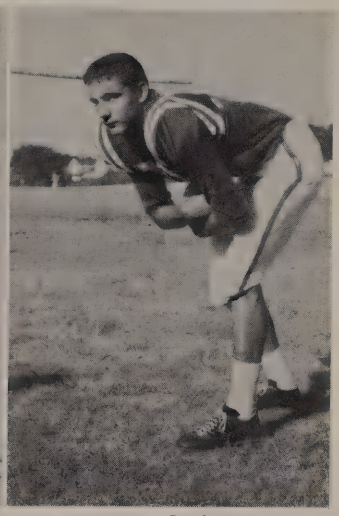

Jim Parks
Junior—Quarterback
Ht. 6' Wt. 160

October 11—Central

Led by quarterback Jim Parks, Northwest Classen pushed to victory over the Cardinals at Capitol Hill Stadium. The Knights, holding a 7-0 margin at half-time, overran Central 25-6.

October 19—Shawnee

Halfback Don Timberlake and quarterback Jim Parks scored all five touchdowns as Northwest Classen breezed past Shawnee 34-0. Buzz McDonald kicked the first of four conversions for the Knights.

October 25—Capitol Hill

Northwest felt its second loss of the season when Capitol Hill crashed to a 14-7 victory. With 14 seconds left to play fullback Rex Matthews plunged from the one yard line to pick up a touchdown for the Knights. Defensive play was strengthened by 205 pound tackle Walt Metcalfe.

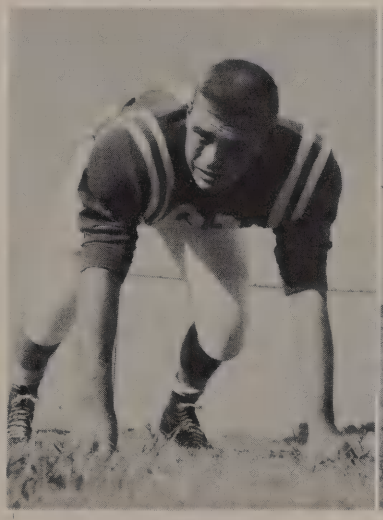

Fred Schoenhals
Senior—Quarterback
Ht. 5'9" Wt. 174
Honorable Mention, All-City

Jim Seamans
Senior—End
Ht. 5'11" Wt. 174
Second team, Mid-State

Making the tackle for the Knights are Bob Cornell and Barney Barnett. Northwest edged Douglass 14-7 in the Mid-State conference battle.

Touch Downs Abound

With Knights Around

Carl Snelson
Senior—Halfback
Ht. 5'9" Wt. 162

Digby Sorenson
Junior—Guard
Ht. 5'9" Wt. 163

Mike Spear
Senior—Tackle
Ht. 6'1" Wt. 185

Chris Stamatis
Senior—Halfback
Ht. 5'10" Wt. 156

Bruce Taylor
Senior—Fullback
Ht. 5'11" Wt. 174

Jack Taylor
Senior—Tackle
Ht. 5'10" Wt. 175

Head Coach Rex Irwin discusses the day's practice plays with Halfback Don Timberlake, End Dennis Foster and Guard Bill Gray.

November 2—Enid

Northwest Classen's halfback Frank Bruner streaked 95 yards during the first quarter to give the Knights their first score of the evening. Sophomore quarterback Buzz McDonald made both conversions, but the Knights fell, 19-14, at the hands of the Enid Plainsmen. The irony of this defeat was that this was the Plainsmen's first win of the season.

November 9—Seminole

Homecoming fans saw Northwest Classen push to an easy 18-7 victory over Seminole. At the opening kickoff the Knights took a lead which they never gave up. The most exciting play of the game came after the final gun sounded. Barnett threw a pass into the end zone for a touchdown, but an illegal receiver downfield wiped out the score.

November 15—Northeast

Northeast invaded the Knight battleground with a fighting spirit, only to be spilled 13-6 by Northwest. With 7:20 left in the first quarter Barney Barnett ran 2 yards on a keeper for a touchdown. Early in the third quarter Don Timberlake went 52 yards for a touchdown. Buzz McDonald made the conversion.

November 21—Will Rogers

Northwest Classen wound up the season in a battle with Tulsa's Will Rogers Ropers which ended in a scoreless tie. The Knights staged two serious threats but failed to complete either. Northwest concluded its season with seven wins, three defeats and one tie.

Don Timberlake
Senior—Halfback
Ht. 5'9" Wt. 157
Second Team Mid-State

Jerry Thrower
Junior—End
Ht. 5'8" Wt. 153

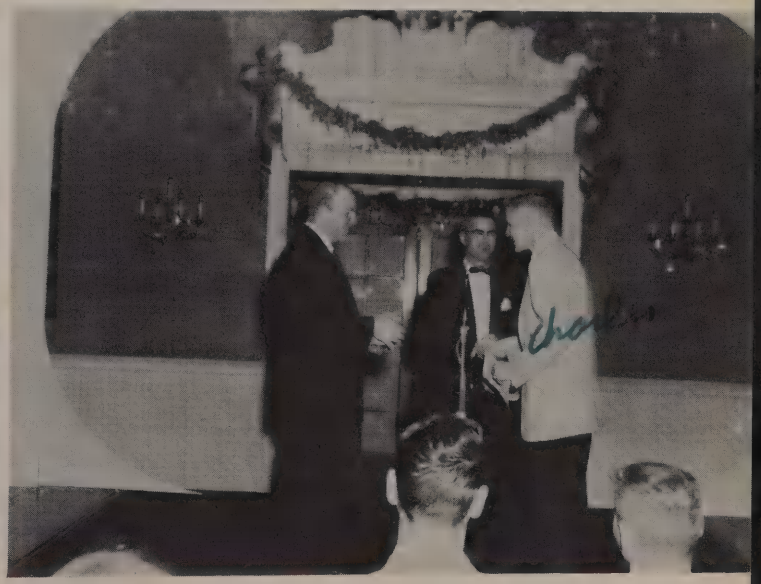

Knight work pays!

Row 1: Smelser, Skaggs, Daniel. **Row 2:** Pryor, Seamans, Karpenko, Glasgow, L. Johnson. **Row 3:** Head Coach Mr. Jack Roblyer, Merrill Snider, Manager, Kingery, Lewis, D. Johnson, Barnett, Assistant Coach Mr. Don Van Pool.

It Takes Vim To Win

This year's basketball team was a hot and cold aggregation that provided many thrills for fans.

Northwest Classen's Knights, coached by Mr. Jack Roblyer, began easily with wins over Douglass and U. S. Grant in festival contests November 30. The Knights met Southeast December 4, ringing up their third straight conquest of the season.

Next on the agenda was powerful Lawton who pulled past the Knights 47-41. Northwest suffered another defeat December 11, losing by 14 points to Blackwell. December 13th Knight roundballers traveled to Tulsa for the Tulsa Tourney and returned sporting a 1-1 record. December 18 the Knights knocked off Northeast's Vikings 47-42. After Christmas Northwest entered the second tournament of the season, in Enid. Enid followed the Knights home for a game January 4. Plainsman might proved too much for the Knights who went down in defeat 61-45.

Spirit rose to a fever pitch as the Knights squeezed Central 40-38 in an overtime chiller. January 11, loyal supporters followed Knight roundballers to Dodge City, Kansas. Northwest took the tilt in the last quarter, 53-48. January 15 the Knight squad visited the Douglass court. In a beautiful game of skill, the Trojans drove to victory 53-51. If a thriller were called for, fans got it January 18 when the Shawnee Wolves trotted onto the Northwest court. Knights staged a superb exhibition of team play and outscored the Wolves 45-43.

Agonizing suspense kept a spirited crowd on the edge of their seats until the last few minutes of the game when Northwest met Capitol Hill on the Redskins home court. The Redskins nudged the Knights 34-19. Northwest spilled Catholic High 57-42 in a hard fought battle January 29. In a three-minute overtime thriller the Knights went down 40-38 at the hands of the Douglass Trojans February 1. February 5 the roundballers traveled to Duncan and were defeated 43-36. Then on to Enid where they went down fighting to a score of 57,45. The Knights nearly ran Harding off the court in a thrilling match of skills February 12 when Northwest stomped the Eagles 56-36. February 15 the Shawnee Wolves defeated the Knights 59-44. Knight defenses sparked a well fought game February 22 as the Knights met the Redskins on the home court. Capitol Hill defeated Northwest 54-48. Northwest surprised the Midwest City Bombers by stomping them 71-57 in the last home game of the season for the Knights. March 1 the Knights invaded John Marshall and clipped the Bears 56-48.

Northwest Classen victoriously entered the semifinals of the class AA Regional Tournament, surprising Capitol Hill 49-44 in the second overtime period of the game.

Northwest Classen completed its '56-'57 schedule with a 15-11 record.

BASKETBALL SCHEDULE
1956-1957

Home		Away	
Festival	November 30	NWC 39	Southeast 27
NWC 41	Lawton 47	NWC 31	Blackwell 45
NWC 47	Northeast 42	Tulsa Tournament	Dec. 13-15
NWC 45	Enid 61	Enid Tournament	Dec. 27-28
NWC 40	Central 38	NWC 53	Dodge City, Kan. 48
NWC 45	Shawnee 43	NWC 51	Douglass 53
NWC 38	Douglass 40	NWC 19	Capitol Hill 34
NWC 56	Harding 36	NWC 57	Catholic High 42
NWC 48	Capitol Hill 54	NWC 45	Enid 57
NWC 71	Midwest City 57	NWC 44	Shawnee 59
		NWC 56	John Marshall 48
		Regional Tournament	Mar. 8-9
		State Tournament	Mar. 15-16

Coach Jack Roblyer gives last minute pointers that might decide the outcome of the game.

Row 1: Reynolds, Miller, London, Parkill, Leake, McDonald. **Row 2:** Coach Don Van Pool, Sullivan, Ward, Hester, Loveless, Strain, Staples, Bob Batten, Manager.

Coached by Mr. Don Van Pool, Northwest Classen's 'B' team had another fine season and showed all the hustle and bustle necessary to win most of their games. High point man was Richard Glasgow with 164 points, followed closely by Tom Ward with 99 points.

The team was a high scoring bunch and tied with Enid for first place in the Mid-State Conference.

Basketball season found Freshmen, led by Coach Don Van Pool, turning in commendable records. Sparked with outstanding performances by Tom Ward, Lynn Loveless, Lon Foster, Mike Miller, Larry Bartlett, Jerry Shockley, Joe Riley, David Howell, David Russell, Stanley Wiles, Chris Weaver, and Eddie Huey, the team landed the City Championship in the Jr. High League.

BARNEY BARNETT
Senior

JIM DANIEL
Junior

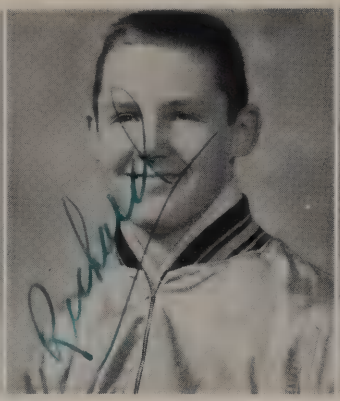

RICHARD GLASGOW
Sophomore

DICK JOHNSON
Senior

Valiant Knights Annihilate

December 7—Lawton

Last minute efforts of Ronnie Skaggs during the Lawton game couldn't overcome the six point lead of the Wolverines. Barney Barnett slowed Lawton down during the second half and the Wolverine lead was narrowed by a set shot by Jim Daniel and two free shots by Bob Lewis.

December 18—Northeast

Northwest coasted past Northeast's Vikings 47-42 for the sixth victory of the season. John Pryor, Bob Lewis, and Ronnie Skaggs led the Knights with 10 points each.

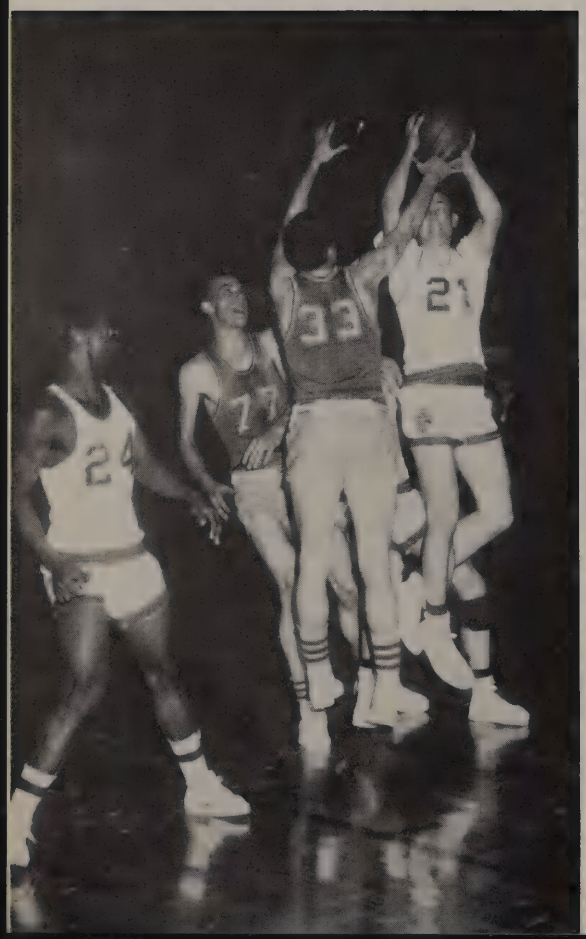

Going after a possible rebound are Knights Bob Lewis (77) and Jim Smelser (33) in the Northwest Classen-Dodge City, Kansas tilt January 11. Knights won 53-48.

Knights Bob Lewis and Barney Barnett surround a Demon center as he attempts to net two points in the fourth quarter of the interstate bout.

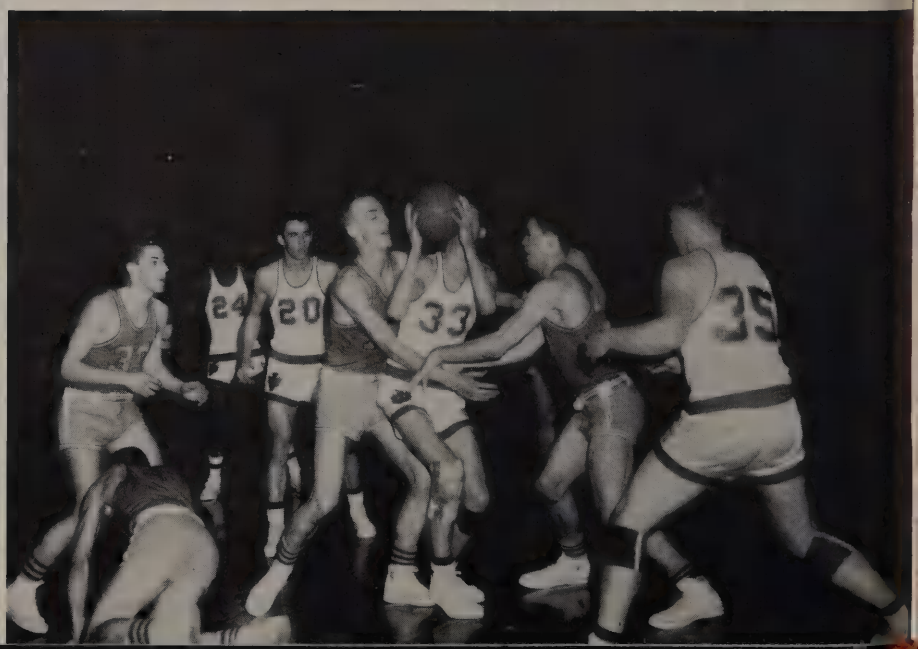

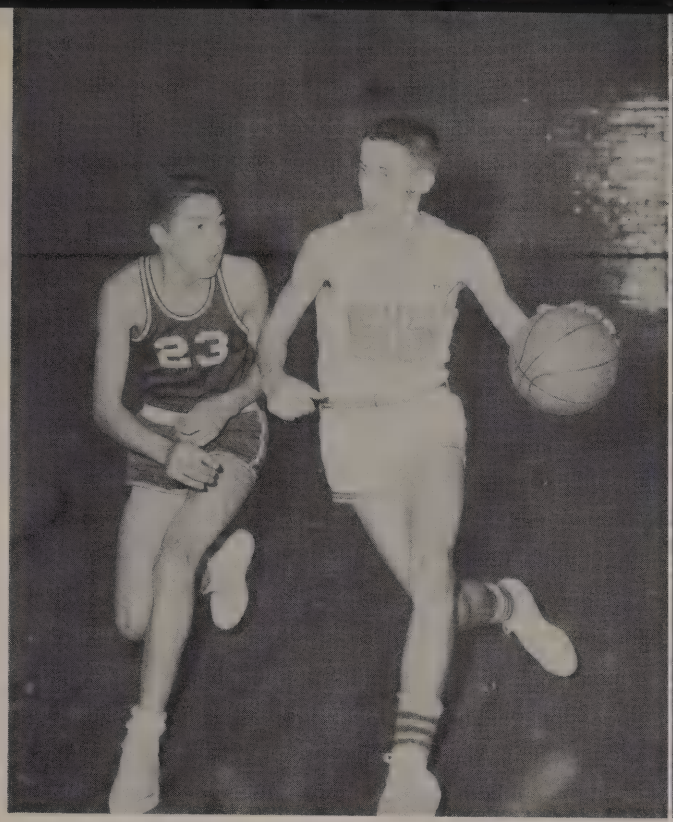

Guarded closely by a Shawnee player, Tom Kingery drives toward the home basket for another score.

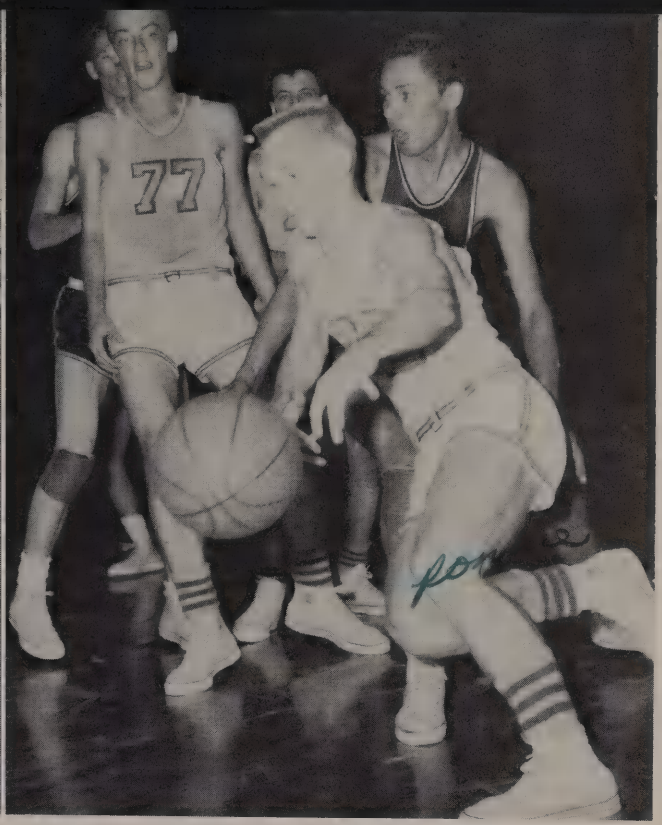

Ronnie Skaggs seems to have everything under control as he steals the ball away from anxious Shawnee players.

Demons and Wolves

January 4—Enid

Despite skillful maneuvering by Barney Barnett and Ronnie Skaggs, Enid shattered the Knights 61-45 before some 1500 fans at the Northwest gym. Ronnie Skaggs was high scorer for the Knights. The Enid win avenged a 1 point loss to Northwest in the Enid tournament the week before.

January 8—Central

Pacing the Knights to their narrow win over Central was Jimmy Smelser with 14 points. Northwest climaxed a thrilling performance in a two minute overtime to tumble the Cardinals 40-38.

LLOYD JOHNSON
Senior

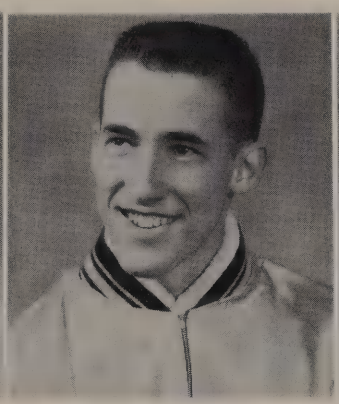

TOM KINGERY
Senior

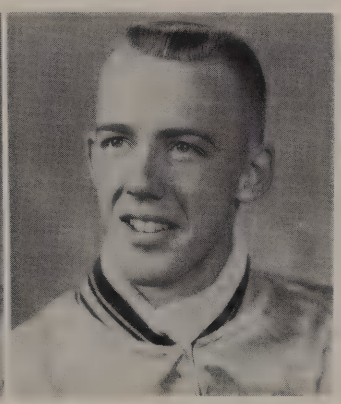

BOB LEWIS
Senior

JOHN PRYOR
Senior

JIM SEAMANS
Senior

RONNIE SKAGGS
Senior

JIM SMELSER
Junior

January 18—Shawnee

Northwest Classen snatched a 45-43 mid-State Conference win from Shawnee on the home court, January 18. Bob Lewis and Ronnie "Cotton" Skaggs shot the Knights into the lead with 11 points and 18 points, respectively.

February 1—Douglass

Knight strength was overpowered in a hectic overtime struggle with the Douglass Trojans February 1 on the home court. With the pressure on, the Knights entered the 3 minute overtime to a score of 35-35. With only 10 seconds left the Trojans made the score 40-38. Barnett, Skaggs, and Lewis each garnered 10 points for Northwest.

'Twas a Sad Sight,—

Bob Lewis, 6'4" senior, who scored 11 points in the Northwest Classen-Shawnee tilt, attempts to continue his hot streak.

February 12—Harding

Knight skill dominated the court when Northwest met Harding. With Knight subs seeing much action the Knights ripped the Eagles 56-36. Ronnie Skaggs bagged 16 points, followed closely by Barney Barnett with 11 points and Bill Karpenko with 10 points.

February 22—Capitol Hill

In a rough and tumble game that featured sharp defenses by the Knights, Northwest Classen bowed to arch rival, Capitol Hill, 54-48. The Knight rally was sparked by Ronnie Skaggs and Bob Lewis who totaled 18 points and 10 points respectively.

February 26—Midwest City

Northwest Classen edged in front late in the first half and went on to a surprise victory over Midwest City, stomping the Bombers 71-57, in the last home game of the season. Jim Smelser led the way for the Knights with 18 points. Ronnie Skaggs added 16, Tom Kingery and Bob Lewis 11 each and Barney Barnett 10.

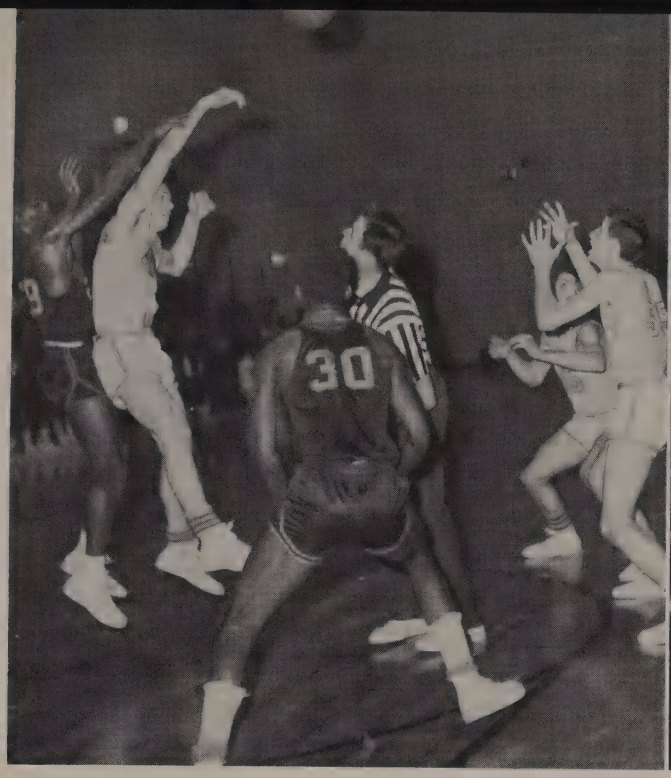

Beautiful team work by Barney Barnett, Jim Smelser and Tom Kingery in a successful attempt to keep the ball from Trojan hands.

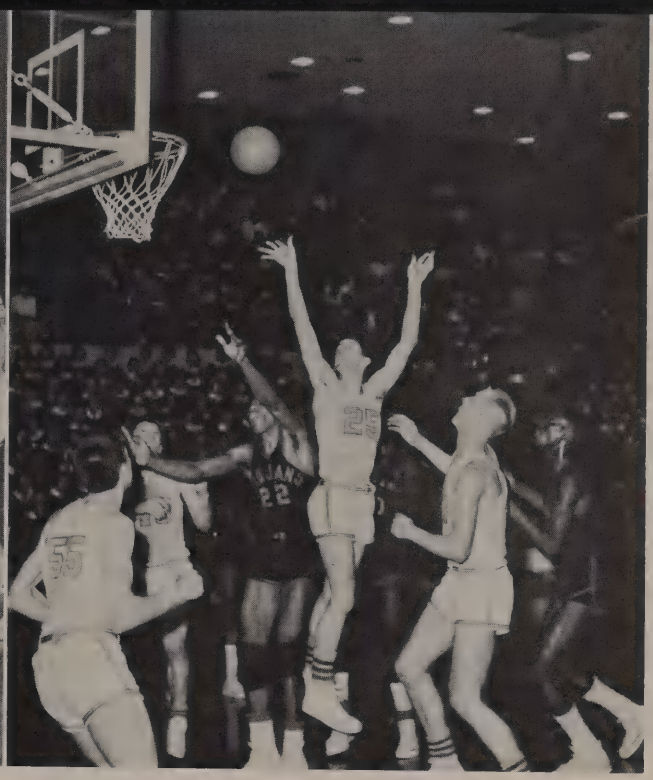

Is Jimmy Smelser going into a ballet routine as he gets away a jump shot? Anyway it scored two more points for the Knights during the Northwest Classen-Douglass contest.

Knights Couldn't Stem the Trojans Stride

Getting off a beautiful jump shot, Barney Barnett picks up two more points for the Knights.

Closely pressed by a Douglass player, Barney Barnett shoots for another score as Northwest went down in defeat 40-38 at the hands of the Trojans.

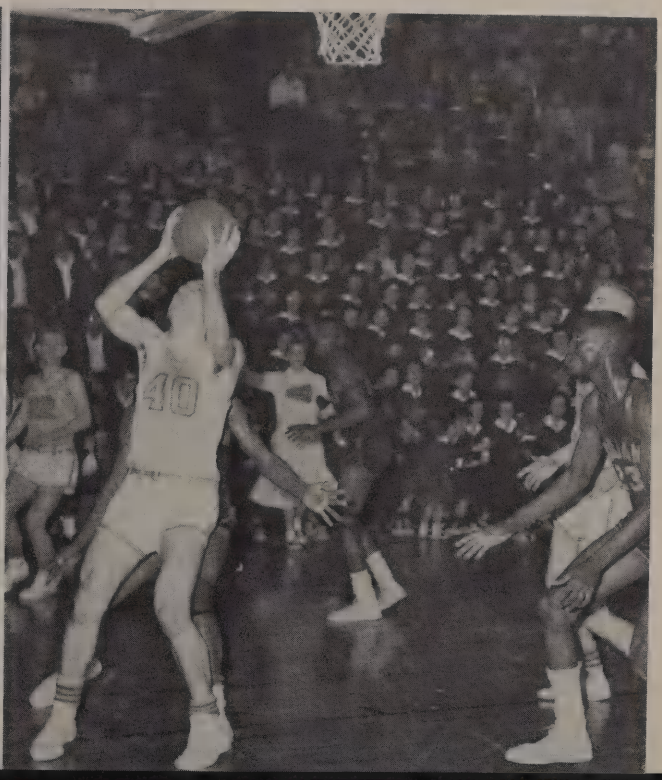

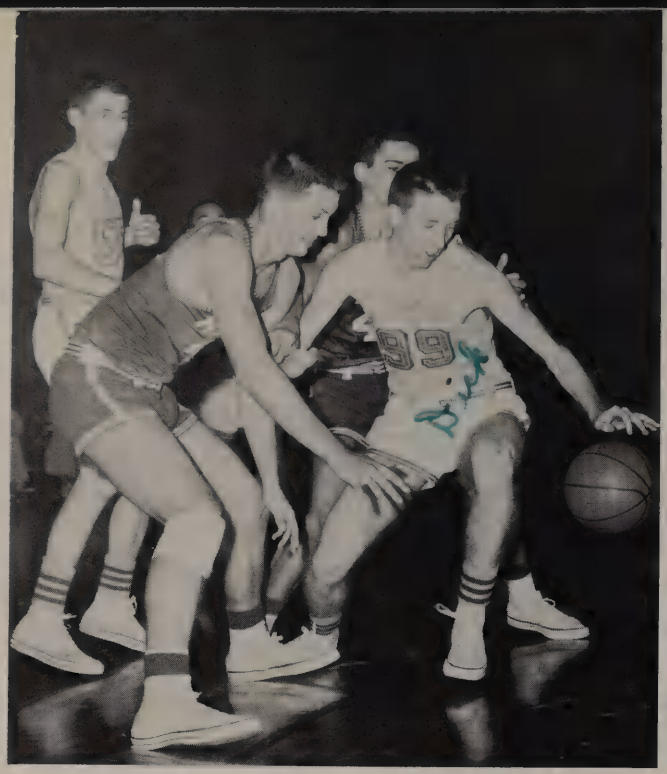

Senior Dick Johnson, closely followed by Harding players, retreats toward the home goal to help the Knights tromp Harding's Eagles 56-36.

Tom Kingery, Jim Seamans, and John Pryor clamor for the ball during an exciting moment of the game with Harding Eagles.

Knights Reach Semi-Finals

Jim Smelser and Bob Lewis vie with Harding opponents for a rebound in the game with the Eagles.

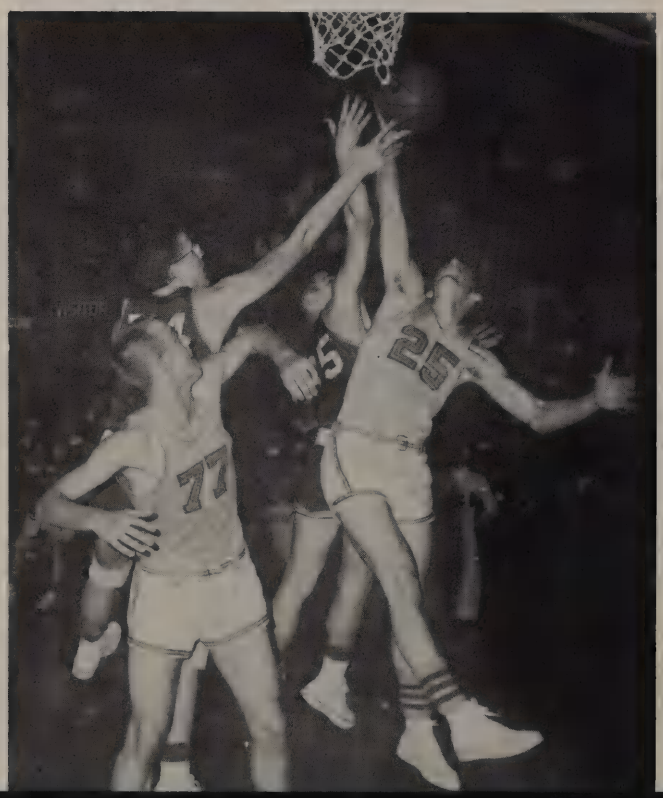

Northwest Classen vaulted into class AA prep regional tournament semi-finals by flipping in five free shots in a second overtime period to stun Capitol Hill 49-44. Ronnie Skaggs topped the Knights with 15 points. Barney Barnett collected 13.

The 15-11 record for the season was not enough to sustain the Knights eager crew. The unsuspected Trojans flipped in three points that were the undoing of the Purple and Gold.

High point man of the year for the Knight Roundballers was senior Ronnie Skaggs. The team loses by graduation Ronnie Skaggs, Barney Barnett, Bob Lewis, Lloyd Johnson, Dick Johnson, Bill Karpenko, Tom Kingery, John Pryor, and Jim Seamans. The backbone of next years team will be returning lettermen Jim Daniel, Richard Glasgow, and Jim Smelser.

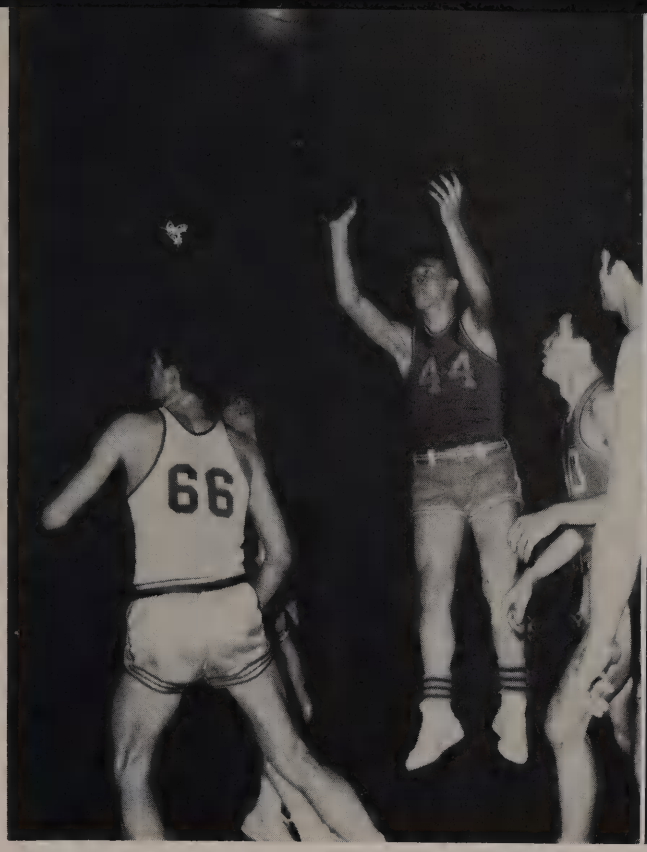

Jim Daniel jumps high above the heads of his Capitol Hill opponents to bring down a loose ball.

Senior Tom Kingery drives in a score during the Northwest-Capitol Hill tussle, January 25.

in Regional Basketball Tournament

All hands attempt to get a rebound in the Northwest Classen-Capitol Hill contest.

Ronnie Skaggs drives past his man in a rewarding attempt to score against the Redskins.

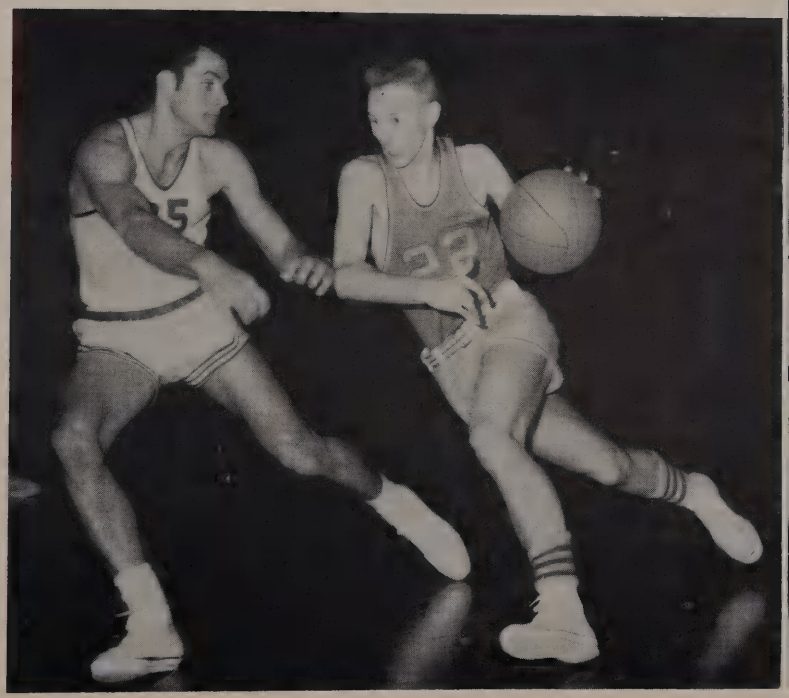

Row 1: Nixon, Curtis, Cameron, Wade, Littleton, James, Hubbard, Gray, Thrower, Butler. **Row 2:** R. Pickle, McKinney, McCarty, O. Pickle, Massie, Lott, Harrison, Pendley, Walcott, Henry, Pendleton. **Row 3:** Harkins, Whitley, Heflin, McCormick, Stewart, Starnes, Mr. Leonard Marcotte, Coach.

Wrestlers Wrangle 6 Wins—1 Tie

The Northwest Wrestling Knights have participated in 18 dual meets against 11 teams. They have also participated and placed in three tournaments. At the Geary Invitational Tourney the team tied Stillwater for fourth place, bringing home a first, second and two thirds. The Knights brought home four seconds and a fourth from the West Regional Tourney, in which the team placed fourth. During the State Championship we ranked sixth in the state, with Dick Littleton bringing home a second place, losing in the finals on riding time. Wally Curtis and Tim Butler brought back a third and a four place respectively. At this match Coach Leonard Marcotte was elected president of the Oklahoma State Wrestling Coaches Association.

Tom Littleton and Wally Curtis demonstrate wrestling holds for the benefit of their team mates.

Tim Butler prepares to drop Bill Gray during a practice session in the wrestling room.

Knights Capture Six Wins

The Knights scored wins over John Marshall, 34-10; Classen, 33-13; Muskogee School for the Blind, 36-11; Del City, 25-13; Harding, 28-14; Capitol Hill, 26-6; and tied Tulsa Rogers, 19-19. High point wrestler for the season was Tim Butler, who finished the season with 52 points. Wally Curtis and Tom Littleton tied for second place with 45 points each. Bill Gray followed with 30 points and Von Henry placed fourth with 25 points. These points were for matches wrestled in dual meets and tournaments and did not count byes or forfeits. Stan Harrison, 148 lb. freshman, won first place in the Jr. High Tourney at Edmond, March 9. Stan will be the only freshman to letter in wrestling and the first freshman to letter in this sport in the city.

Not all the time was spent in the fine art of wrestling, as Mr. Marcotte and his wrestling Knights proved. Several members of the team as well as Coach Marcotte had two over night camping and hunting trips and also took part in a 300-man wolf hunt staged in Harrah, March 10.

Row 1: McFarland, Janota, Wagener, McDowell, Widdifield, Mitchell. **Row 2:** Mitchell, Wilkes, King, Roberts, Clark, Perkins. **Row 3:** Stevens, Rice.

ROW 1: Day, Cordon, Taylor, Dodson, Burch. **Row 2:** Hughes, Barlow, Stout, Brougher.

Northwest Classen boys swim team made up of six returning lettermen and four new swimmers, attended meets at Norman, Enid and Wichita Falls. In the Mid-State Swim Meet they placed second. Phil Brougher set new pool record in preliminary trials, in the 120-yard individual medley at this meet held in Enid. Johnnie Day broke his 1:18:3 record by three seconds. Mrs. Barbara Dennis, girls swim coach, led her girls to a third place win in the Girls City Swim Meet. They missed second place by one-half point. Mary Joan Perkins, team captain, placed second in the breast stroke. Jessie McDowell brought home a second in the back stroke. Nancy Roberts tied for third in the 20-yard free style and Judy McFarland took fifth in the back stroke. The free style relay team, Ann King, Nancy Roberts, Jessie McDowell and Mary Joan Perkins, took a second and the medley relay team took a fourth. On March 15, Mrs. Dennis took 15 speed swimmers and 2 synchronized swimmers to the state swim meet.

This Looks Like The Fun Has Just Begun

When this edition went to press Mr. Carroll Smelser, golf coach, was preparing to name the top 4 men of his golf team. The boys qualify for this by playing 54 holes, and the four with the lowest score are chosen. The golfers began their season March 21 with a City Round Robin Tournament, in which the Knights played each school in the city twice. In April they played in the Mid-State Tournament and on May 1 and 2 they participated in the State Golf Tournament. The golfers also met Ardmore, El Reno, Casady, Enid, and participated in the Amarillo Golf tournament, April 6.

Fred Shields demonstrates the form to use in the follow through.

Jim Butterworth prepares to send the ball clear onto the next green.

Row 1: Baird, Kauffman, Custer, Doughty, Butterworth, Wall. **Row 2:** Mr. Carroll Smelser, Wright, Rushing, Womack, Novick, Wilson, Clonce.

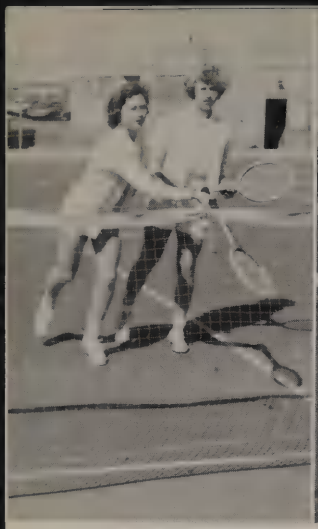

Carolyn Lewis and Carolyn Miller return the ball in an afternoon tennis practice.

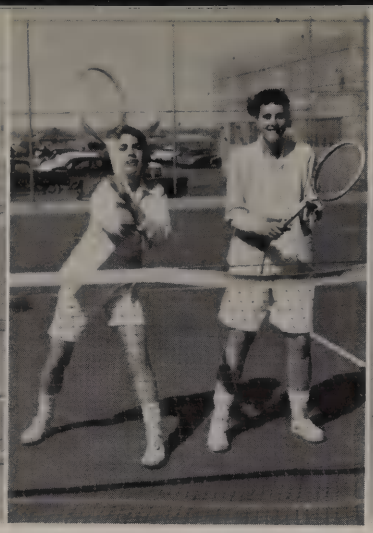

Barbara Wendorff reaches for the ball as Sharon Wade stands by.

Attempting to smash the ball over the net is Randy Robins.

George McElroy shows a vigorous fore hand shot.

Tennis Teams Tackle Tough Ones

At the date of the Round Table publication Northwest Classen's girls tennis team coached by Mrs. Barbara Dennis had seen action in only one tournament, held in Wichita Falls, Texas. The team will participate in tournaments in Lawton and Edmond, and April 25 and 26 in an all-city tournament. May 2, 3, and 4 will see the team at the state tournament in Norman, Oklahoma.

Sparked by four returning lettermen, the boys tennis team, coached by Mr. Paul Crowe, has shown beautiful form this season. In Wichita Falls, Texas, Roger Jack went to the quarter finals in singles play, and Randy Robins and Jim McFarland reached the quarter finals in doubles. The team is looking forward to tournaments in Norman and Stillwater, and an all-city round robin, March 25.

Row 1: Lewis, Wade, Wendorff, Miller, Mrs. Barbara Dennis, coach.

Row 1: McFarland, Robins. **Row 2:** Mr. Paul Crowe, McElroy, Maxwell, Maples, Dolan.

Beverly Stuemky attempts to send the ball back to her opponent as partner, Shelly Gardner, awaits her turn.

Jackie Gaumer explains inscriptions to be used on intramural trophies to Miss Kathleen Owen and Eric Sorenson.

Intramurals Invite All To Play

Northwest Classen has one of the finest intramural programs in the state. Its success is due largely to the hard work of the director, Miss Kathleen Owen.

Intramural sports offer each student the opportunity to participate in an organized program of athletics and recreation. The intramural program provides facilities for such recreation and at all times fosters a spirit of fair play and sportsmanship among participants. Among the sports offered are volleyball, wrestling, basketball, bowling, table tennis, chess, badminton, swimming, track, tumbling, golf, and softball.

No person may play in a sport in which he or she has lettered or holds membership in the school team of that sport. In order for a student to participate in an intramural sport, he must fill out an entry blank and return it to the intramural box by the specified time and date. All winners are presented individual trophies in every sport.

Members of the winning team in intramural bowling include Clark, Custer, Womack, and Rhodes.

Jan Dye and team mates return the ball to opponents during an intramural volleyball game.

Intramural wrestling winners are Gary Nixon, Norman Harkins, Allen Massie, Gary Starnes, Doug Cameron, and Jerry Wade.

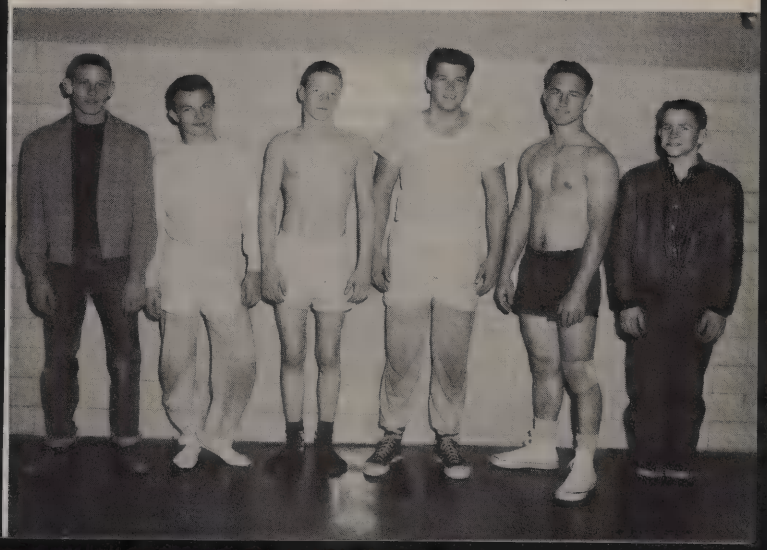

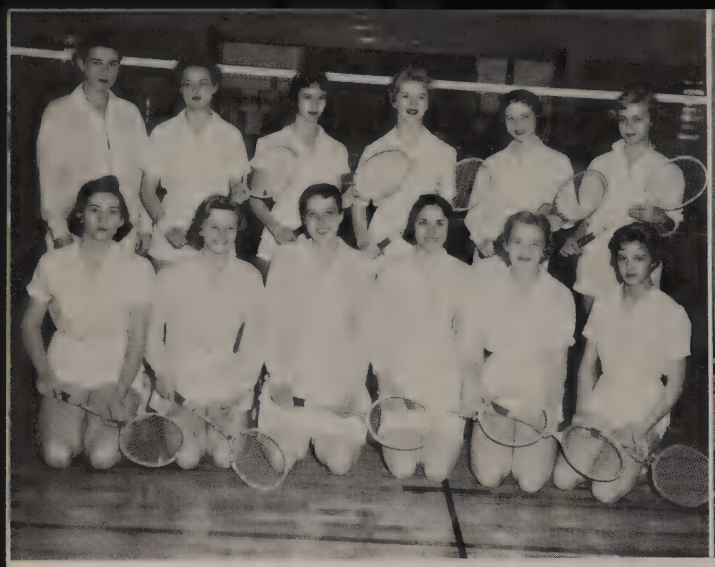

Row 1: Stout, Harmon, Wade, Wendorff, Murphree, Mace. **Row 2:** Mrs. Barbara Dennis, Chinn, Finklestein, McDowell, Lewis, Miller.

Row 1: Miss Nona Cowan, Dromgold, Stuemky, Wendorff, Holmes. **Row 2:** Myer, Wilson, Bryant, Byrd, Kearney, Richardson. **Row 3:** Harris, Payne, Jones, Hoberecht, Stewart.

All Spring Sports Are Really Fun

Northwest femme volleyballers return the ball to their opponents.

Sports techniques are developed for Northwest Classen girls as well as for boys in numerous fields of physical education. From the first of September until the last of May, girls engage in a program of well rounded sports. From the interest developed in physical education classes which are required in the sophomore year, many girls go on to attain recognition in sports fields. Volleyball, basketball, softball, tennis, swimming, table tennis, and badminton, are some of the popular sports that afford girls fun, exercise and competition.

Northwest Classen's lady roundballers shoved through a full schedule of matches to win 4 out of 6 games. Wins were Harding, 47-39; Douglass, 39-14; Capitol Hill, 45-31; U. S. Grant, 38-28.

The girls volleyball team came through with a 6-5 record,

Left to Right: Chinn, Chamberlain, Miller, Wendorff, Wade, Lewis, Hoberecht, Stults, Jackson, McDowell, Mrs. Barbara Dennis.

Awaiting the pitch are Susie Harris and Barbara Wendorff.

Beverly Stuemky slides into first as Jan Hobercht puts her out.

Jean Holmes heaves the ball back to the Central Cardinals as Ann Payne, Elizabeth Wilson, Shelly Gardner, and Barbara Wendorff watch hopefully.

We Like That Happy Shout, "We Won!"

winning over Capitol Hill, Douglass, Central, U. S. Grant, Putnam City, and Casady.

Northwest Classen's girls softballers opened their season September 1, 1956 against Classen and won 27-8. Other games were against Douglass, Northeast, Central, and Capitol Hill.

Never let it be said that this seasons Table Tennis team lacked the capability to carry on to victory as in years past. Girls of the table tennis team are champions in their own right. Barbara Wendorff and Sharon Wade captured the City Doubles, and Beverly Stuemky and her partner walked off with the doubles in State Closed Tournament.

When the Round Table went to press the Badminton team had not yet started its season. The girls will see action in April at a City Tournament and at the State Tournament in May.

Barbara Wendorff attempts to send the ball back to opposing team.

Row 1: Hoberecht, Jones, Stuemky, Wilson, Wendorff, Kearney, Holmes. **Row 2:** Payne, Dromgold, Bryant, Byrd, Stewart, Shields. **Row 3:** Miss Nona Cowan, Gardner, Webster, Harris, Chandler, Kinnan, Vieweg.

Row 1: Hoberecht, Jones, Stuemky, Wendorff, Wilson, Kearney. **Row 2:** Griffin, Webster, Gardner, Harris, Chandler, Highleyman, Richardson. **Row 3:** Miss Nona Cowan, Payne, Clark, Morrow, Miller, Vieweg.

Row 1: Sorenson, Snelson, Belcher, Skaggs, Bird, Manager. **Row 2:** Corter, Daniel, Melton, Eagleman, Seamans, Pryor. **Row 3:** Mr. Clay Davis, Coach, McDonald, London, Reynolds, Higby, Imke.

Some Folks Bat, — Others Run

The Knights began this baseball season with three successive wins. March 28 they played Enid, in Mid-State Conference and won, 1-0. March 29 the baseball team traveled to Amarillo where they batted against Pala Duro and won 7-4. Digby Sorenson made the only homerun and boosted himself to a top hitters station, along with Buzzy McDonald, Ronnie Skaggs and Rusty Higby. Pitcher Tom Belcher gave only six hits. March 30 the Knights slammed an 8-5 victory over the Amarillo High Sandies.

Top hitters were J. D. Reynolds and Joe Melton. Pitchers Jim Daniel and Carl Snelson gave up four hits to the Sandies. Later in the season the Knights play Capitol Hill, Douglass, Shawnee, Central, Northeast and John Marshall. April 18, 19, and 20 the team travels to Norman for the OU tournament.

Pitchers Joe Melton and Paul Corter inspect a ball before a practice session.

Senior, Gene Imke prepares for a mighty swing as he awaits the pitch.

Senior Gene Imke awaits the pitch during a practice session.

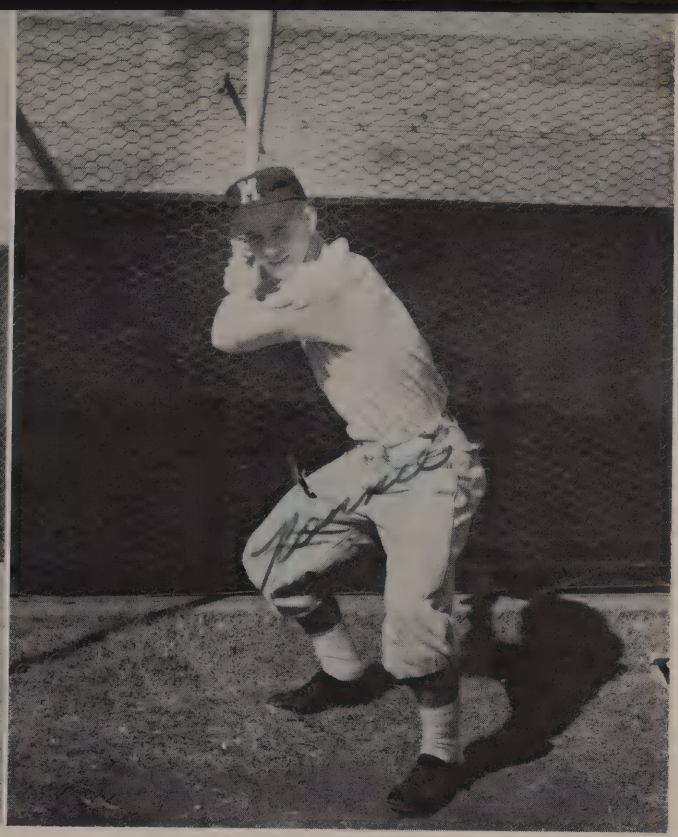

Centerfielder Ronnie Skaggs, senior, warms up for the season opener at Shawnee.

All Enjoy a Job Well Done

Jim Daniel, junior, prepares for a high pitch to the mound in a warm up session.

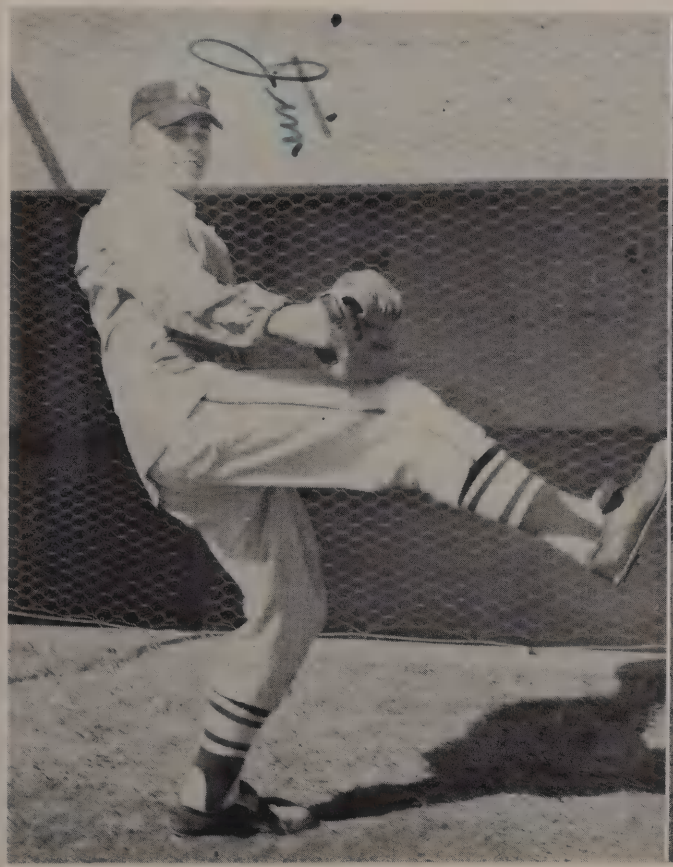

Jim Seamans awaits his turn at bat.

Row 1: Holmes, Patterson, Cotter, Timberlake, Barnett, Cornell, Schoenhals, Fryer, Matthews, Pierce. **Row 2:** Mr. Rex Irwin, coach, Hagan, Gray, Hyde, Mashore, Groseclose, Thrower, Foster, Henderson, Sorrels, Howle, Hagard. **Row 3:** Bartlett, Hunt, Daniels, Bolt, Godfrey, Earnest, Coleman, Hammett, Huffman, Pendley.

Cinder Men Are Not Cinderellas

Joe Leake, junior, shows the correct form for the winning broadjump.

Bob Cornell, senior hurdler, displays the form that won him the state high hurdle championship last year as senior Don Timberlake looks on.

A practice jump by Gary Sorrels nets him a good try and a boost toward next year's team.

Joe Groseclose, Northwest Classen junior, displays the form which won 2nd place in the mile relay in the Triangular Meet.

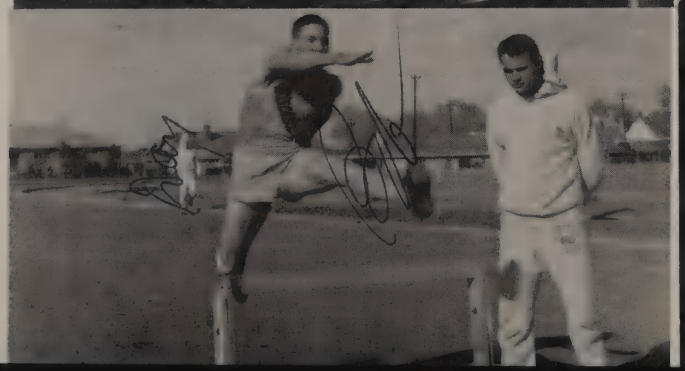

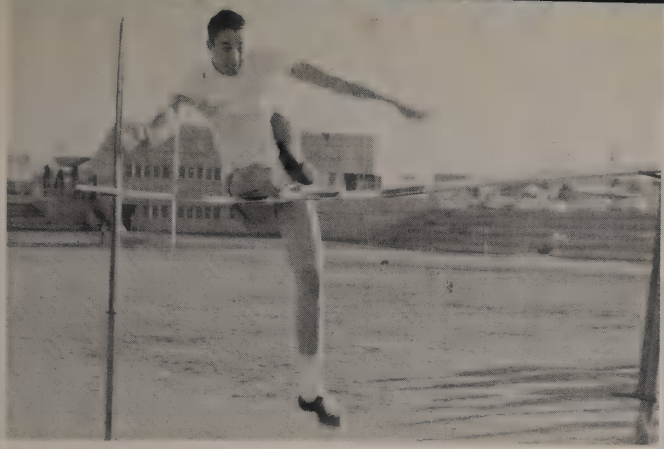

Freshman high jumpers practice for future success.

1957's track edition, defending State champions, showed excellent promise in taking a second title at Mid-season. Although plagued with injuries, Knight thinclads ran to two wins and one lost in meets and a good showing at the Aggie relays.

March 6, Northwest Classen played host to Chickasha and Harding in a triangular meet. Knights topped with 53 points to Chickasha's 48½ and Harding with 22½. At Capitol Hill March 12 the Knights pulled ahead to win 62½ to the Redskins 55½. Northwest Classen took eight first places in this dual meet.

Lawton's powerful Wolverines swooped to a 69-49 victory over the Knights in a dual meet March 19. At the Aggie Relay Previews, March 29-30, Northwest Classen's two mile relay team, Charles Fryer, Jim Mashore, Don Timberlake and Joe Groseclose took a second place and Jerry Thrower tied for third place in the pole vault.

Remaining in the season's schedule are seven meets: City; Bison Relays; Central State; Mid-State conference; Regional and State; and Oklahoma City Invitational. In the State meet of May 1956, Northwest milers, Joe Groseclose, Gary Pierce, Don Timberlake and Vernie Sanders won first in 3.27. Bob Cornell swept to a first in the low hurdles in 21.7 and second in the low hurdles.

Hi! High! Highest! Over!!!

Crossing the bar is Northwest junior, Jerry Thrower, during the Triangular meet March 6.

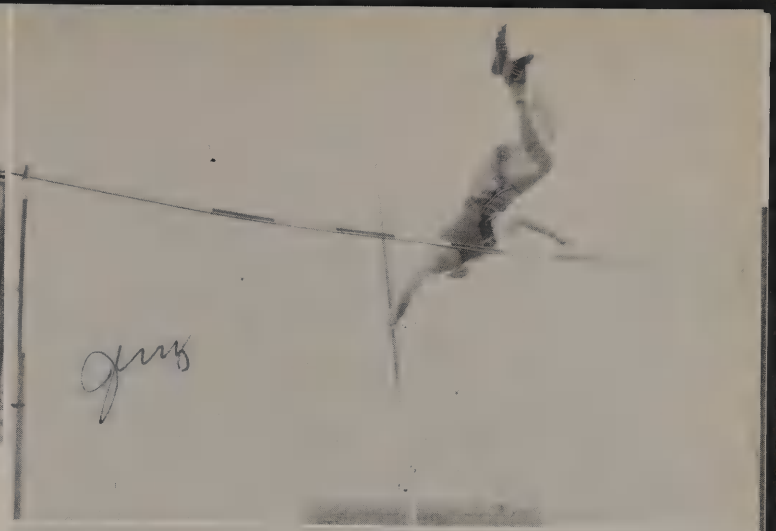

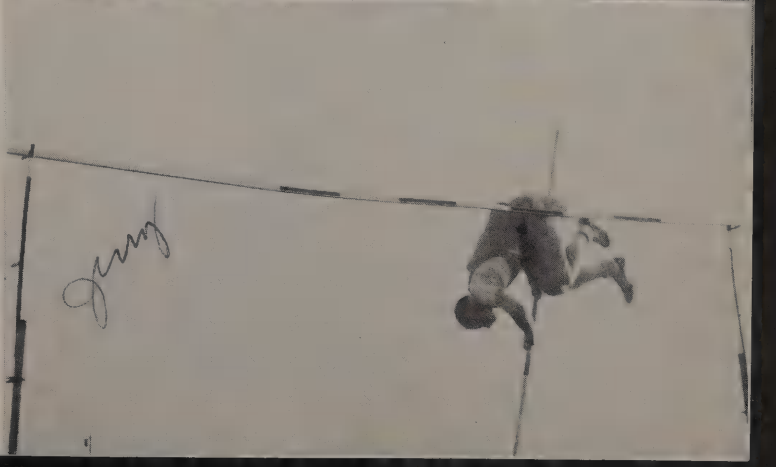

FEATURES

Fantastic fare
Fanciful fame
Fabulous fabrications
Flamboyant flauntings
Freaks, freckles, frauds
Frittering
FRIGHTENING FUMBLES!

Co-ordinated confusion such as this produces that all-student spectacle, "THE CLASSICS." While Lu Ann Wallace holds down Richard Newton's drum, Kay Ellison checks details of the act. Dick Wright, Jimmy Clark and Jim Robinson procede with stage settings. Claudia Bailey limbers up for a ballet routine and Kaye Ferguson distressingly reports that a costume does'nt fit.

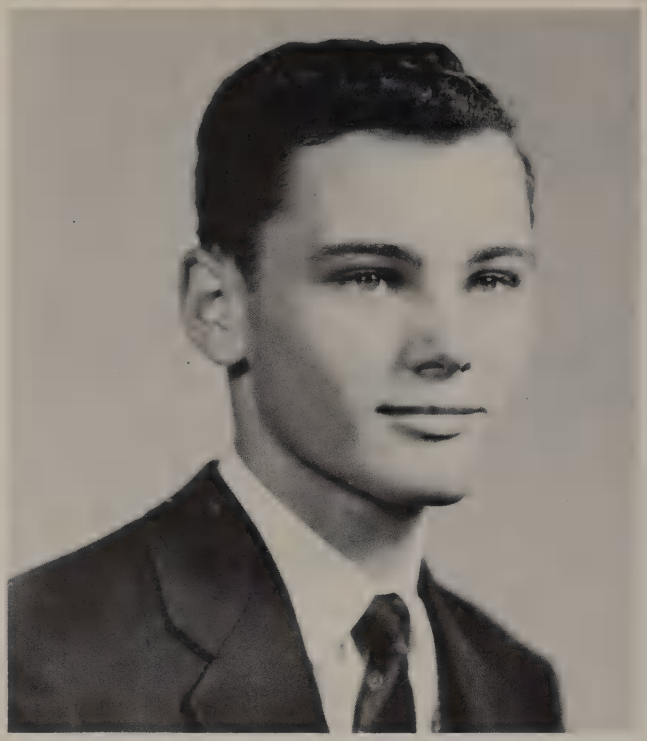

CLASSEN MEDAL OF HONOR
Mike Brandon

CLASSEN MEDAL OF HONOR
Dayne Davis

Classen Awards

The CLASSEN MEMORIAL AWARDS honoring the late Anton H. Classen and his wife Ella D. Classen were established 30 years ago and 1956 marks the 304th winners. Originally there were ten awards given each year, including two MEDALS OF HONOR. With the coming of Northwest Classen two MEDALS OF HONOR were added and the CLASSEN AWARDS are shared between Classen High School and Northwest Classen High School students.

CLASSEN AWARDS are based on **"outstanding promise of worthy contribution to the progress of the world by reason of strength of character, record of scholarship, activities of leadership and all-around achievement."**

ELLA D. CLASSEN AWARD
Muiriel Hite

ELLA D. CLASSEN AWARD
Harriet Wildman

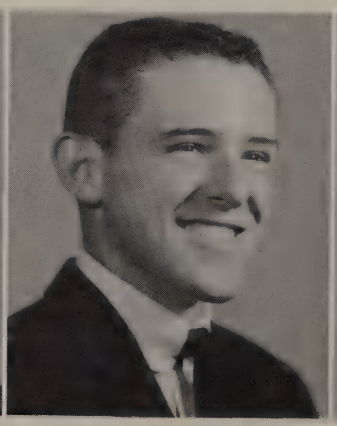

ANTON H. CLASSEN AWARD
Jim Butterworth

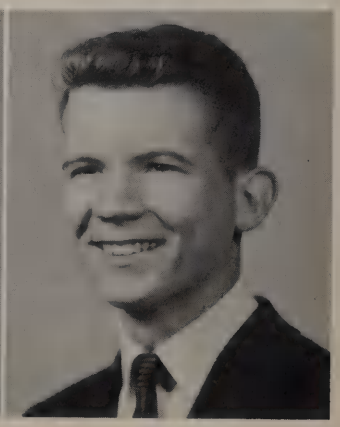

ANTON H. CLASSEN AWARD
Jerry Alan Cook

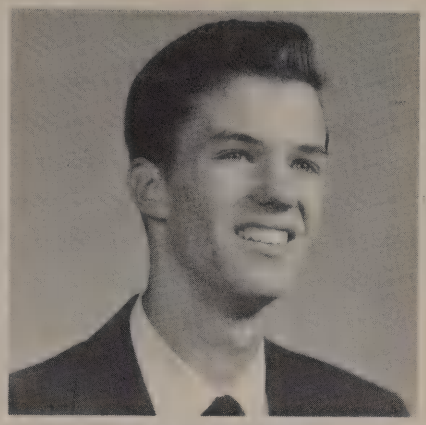

EARL BARNES

CECIL BARNETT

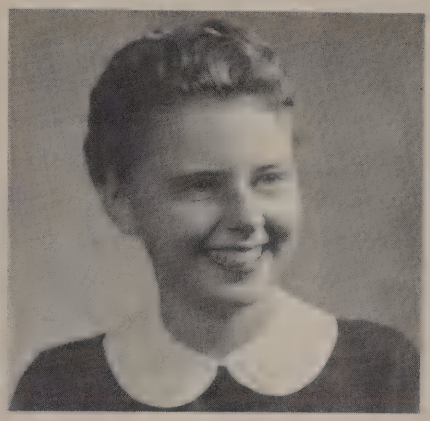

JUDY CARPER

Faculty Awards

NORTHWEST CLASSEN

In recognition of outstanding service, leadership, citizenship and scholastic excellence, members of the original faculty of Northwest Classen established THE FACULTY AWARDS. These were first awarded to the Class of '56. There are ten awards, five for girls and five for boys. As the years progress the significance of THE FACULTY AWARDS will take on ever higher meaning, since recipients are marked for their devotion to Northwest Classen and sterling qualities of character.

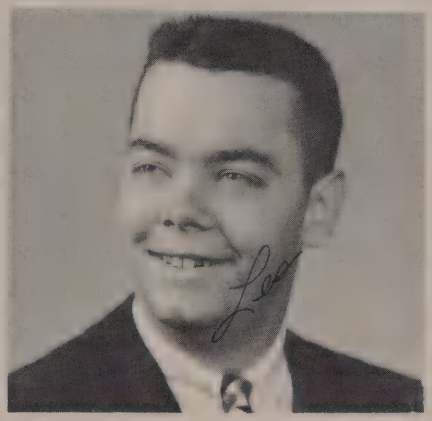

LESLIE CONNER

KAY ELLISON

KAYE FERGUSON

BILL KARPENKO

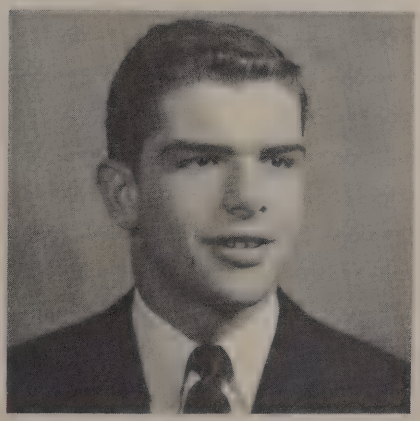

WADE McALISTER

BEVERLY STUEMKY

SYDNEY SULLIVANT

1957 Awards

ART DEPARTMENT AWARDS

DEPARTMENT AWARD
Gloria Cragg

ART RENAISSANCE
Tom Dyer

ART NOUVEAU
Gloria Davis

AAUW SCHOLARSHIP
Brenda Smith

COMMERCIAL ART
Paul Corter

CERAMICS
Janese Menn

HONORABLE MENTION (COMMERCIAL) Harriett Hughes, Lois Thompson, Don Shriver.

HONORABLE MENTION (Ceramics) Gary Gaffney, Suzanna Talley.

FASHION AWARDS
Martha Wallace

ATHLETIC DEPARTMENT AWARDS

BOYS

OUTSTANDING ATHLETE, B. C. CLARK AWARD
Barney Barnett

BOB RAMSEY TRACK AWARD
Don Timberlake

GIRLS

TEAM SPORTS
Allison Kearney, Beverly Stuemky

INDIVIDUAL SPORTS
Sharon Wade, Barbara Wendorff

COMMERCIAL DEPARTMENT AWARDS

CERTIFICATES OF MERIT: Jane Elizabeth Berrong, Barbara Jean Brown, Susan Bryant, Carolyn Kay Byrd, Judith Dumont, Doris Ann Fallis, Margaret Ann Hahn, Allison Kearney, Virginia Luton, Sharon Lynne Lyon, Carol Nancy McClain, Suzanne Maidt, Sally Martell, Gail Janese Menn, Karen Beth Moran, Carolyn Wausceile Myers, Lillian Perkins, Barbara Smith, Carol Thompson, Barbara Van Horn, Kay Whitfield.

COMMERCIAL OCCUPATIONS

STANDARD CERTIFICATES: Barbara Brown, Judith Dumont, Doris Fallis, Margaret Hahn, Tom Holiday, Virginia Luton, Sharon Lyon, Karen Moran, Deanna Osborn, Charlotte Rutledge.

DISTRIBUTIVE EDUCATION AWARDS

D. E. STUDENT OF THE YEAR
Frances Martin

D. E. DEPARTMENT AWARD
Frances Martin

D. E. CLUB AWARD
Bill Ritter, Mike Mackler

DEPARTMENTAL HONORABLE MENTION
Bennie Benson, David Campbell, Judy Elder, Jerry Gore.

D. E. CLUB HONORABLE MENTION
Jeanene Miley, Kent Tucker.

DIVERSIFIED OCCUPATIONS

OUTSTANDING CRAFTSMAN
Phyllis Ogden

ENGLISH DEPARTMENT AWARDS

(These awards represent three years of straight A's in English). Jim Adams, Joyce Anderson, Earl Barnes, Mary Binns, Mike Brandon, Jim Butterworth, Judith Carper, Cay Chinn, Jim Cloar, Jerry Alan Cook, Gloria Cragg, Dayna Davis, Frances Fox, Carol Gentry, Barbara Hairfield, Jon Hamilton, Edith Hanson, Ruth Ann Harris, Ruth Hill, Muiriel Hite, James McFarlane, Marian Matthews, David Morris, Marilyn Smith, Eric Sorenson, Anna Bess Stewart, Beverly Stuemky, Susanna Talley, Marvin Trachtenberg, Harriet Wildman.

HOME ECONOMICS AWARDS

Virginia Milner, Marilyn Smith, Lucile Stewart

JOURNALISM DEPARTMENT AWARDS

THREE YEAR SERVICE AWARDS
Pegi Dromgold, Barbara Ervin, Linda Ray, Randy Robins, Sydney Sullivant, Roberta Taylor.

MATRIX AWARD
THETA SIGMA PHI
Sydney Sullivant

SIGMA DELTA CHI
Randy Robins

YEARBOOK DESIGN
Sally Schuessler
Judy Broach

HONORABLE MENTION
Mary Frances Berkey
Jerry Hobbs
Peggy Cook

YEARBOOK ART
Tom Dyer

1957 Awards

LANGUAGE DEPARTMENT AWARDS

GERMAN
HERMANN C. SCHNEIDER AWARD

Harriett Wildman, First Place

Jim Adams, Second Place

Lesley Pitney, Honorable Mention

LATIN

Marilyn Smith

FRENCH

Barbara Hairfield

SPANISH

OKLAHOMA CITY FEDERATED CLUBS

Anna Bess Stewart

SPANISH DEPARTMENT AWARD

Nancy Cory, Anna Bess Stewart, Larry Whatley

LIBRARY SERVICE AWARD

Lillian Perkins

MATHEMATICS DEPARTMENT AWARDS

Gene Ray Arnn, John Michael Brandon, Shirley Anne Cline, Robert Gene Dowling, Robert Edwin Lenhardt, Marilyn Kay Smith, Leo Wade, Jr.

MUSIC DEPARTMENT AWARDS

INSTRUMENTAL MUSIC
LARSEN MUSIC AWARD
Frances Fox

HONORABLE MENTION
Edith Hansen

HARRISON MUSIC
SERVICE AWARD
Albert Crabtree

HONORABLE MENTION

Larry Herndon

VOCAL MUSIC
SERVICE AWARD

Tom Littleton

SCIENCE DEPARTMENT AWARDS

BAUSCH-LOMB

Micheal Lynch

OTTO VROOMAN GEOLOGY AWARD

Bruce Taylor

GAYLORD PHILANTHROPIES AWARDS

PHYSICS

Jon Hamilton

CHEMISTRY

Jerry Hobbs

HONOR SCIENCE AWARDS

Carol Baxter, Charles Goree, Jon Hamilton, Jim Hill, Mike Lynch, James McMurry, Bill Mapes, Olivia Nixon, Carolyn Son, Eric Sorenson.

SOCIAL STUDIES DEPARTMENT AWARDS

D.A.R. REVOLUTION HISTORY AWARDS

Allan Saxe, Richard Miller

SOCIAL STUDIES RECOGNITION

Judy Carper, Barbara Ervin, Lynn Josey, Richard Miller, Allan Saxe.

GIRLS' STATE DELEGATES

Terri Cutchall, Betty Gardner

ALTERNATES

Jean Ann Jacobsen, Gwen Kelley

SPEECH DEPARTMENT AWARDS

MARY MARTINEAU MEMORIAL AWARD

Judy Carper

MARY MARTINEAU SERVICE AWARD

Jim Robinson

DEBATE
Jerry Cook

THESPIAN
Edith Coats

ACT DIRECTORS
Mary Beth Baker
Kay Ellison
Kaye Ferguson

FORENSICS
Allan Saxe

BEST ACTOR
Allen Bryon

BEST ACTRESS
Mary Beth Baker

CIVIC AWARDS

PHI BETA KAPPA ALUMNI AWARD

Marilyn Smith

JUNIOR ALTRUSAN

Allison Kearney

DANFORTH FOUNDATION AWARDS

Gene Arnn, Judy Broach

CAREER CONFERENCE

Earl Barnes, Pegi Dromgold, John Hamilton, Olivia Nixon

GOOD CITIZEN AWARD

Ruth Hill

D.A.R. CITIZENSHIP AWARD

Kaye Ferguson

AMERICAN LEGION AWARDS

Julia Dorr, Frank Pierce

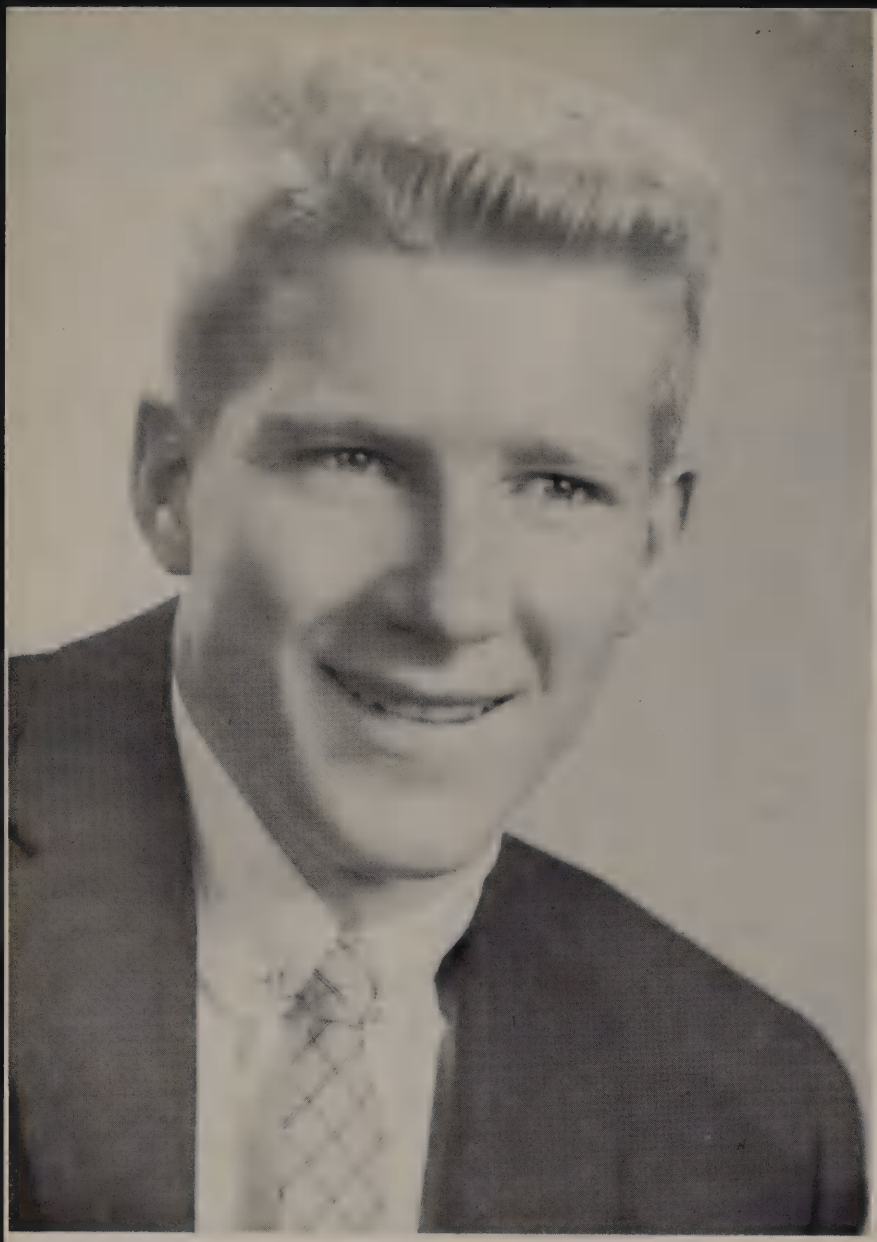

BILL KARPENKO

Bill Karpenko Student Council President

September 4, 1956, brought 2,000 boys and girls together in one of the most beautiful schools ever constructed. It was these 2,000 students working together that wrote the second chapter in the annals of Northwest Classen High School. They did their job to the best of their abilities. How well, those following us will decide. You, the Knights of Northwest Classen, were challenged to make this beautiful building a vibrant, living school with a heart and soul. You accepted this challenge in a wonderful way, making our school a place of pride.

I have had the immeasurable blessing of being permitted to work, play and live with the finest student body ever. In parting, I say "God's richest blessings to you, freshmen, sophomores and juniors, in carrying the banner of the Knight's Kingdom."

Planning activities for the student body are the Student Council Officers Jim Clark, store supervisor; Ann Buck, historian; Wade McAlister, treasurer; Kaye Ferguson, secretary; Bill Karpenko, president; Mr. Jack Roblyer, advisor; Leslie Conner, vice-president and Peggy Dromgold, parliamentarian.

Candidates for Student Council President, Wade McAlister, Leslie Conner, Mike Brandon, Randy Robins and Bill Karpenko discuss procedures for the campaign.

Round Table Queen

Round Table queenship, accepted as the most important royalty at Northwest Classen, gave the student body its only chance to nominate directly in selection of candidates. Students holding publication packages were eligible to have a voice in this contest. Suspense was high since candidates were named in mid-December, but the winner was not announced until Round Table distribution time, May 15, 1957. Finally the moment of anticipation arrived when Julia Dorr was proclaimed queen by her escort-manager Roy Love. In token of her queenship, the journalism department presented her a bracelet. Other girls in the royal spotlight were Dayna Davis, Peggy Dromgold, Sally Dunaway and Olivia Nixon. The '57 coronation inaugurated the "SIGNATURE MIXER," a farewell to seniors which will become a journalism department tradition.

JULIA DORR

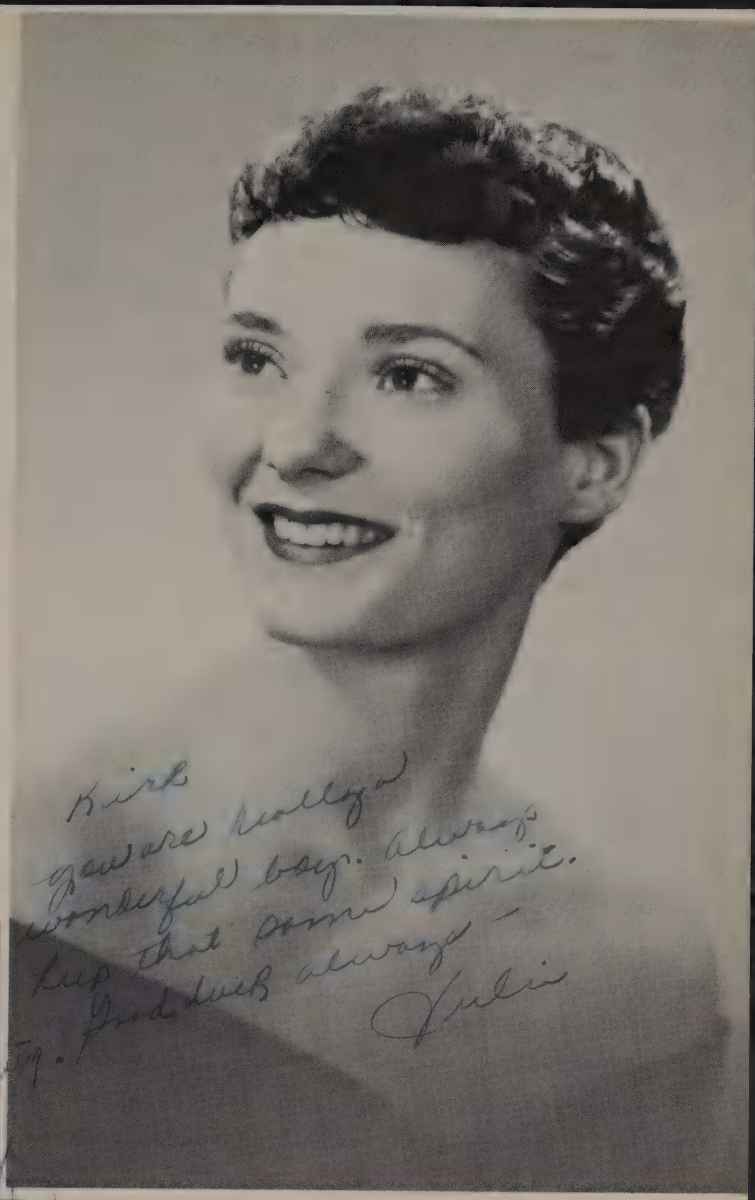

Sports Queen

Five girls were nominated by members of the Boys "O" Club for All Sports Queen. After a week of campaigning, poster parties and open houses, students who had purchased activity tickets went to the polls and selected Cindy Jones to reign as the 1956-1957 Queen. In a coronation ceremony November 9, 1956, Barney Barnett, President of the Boys "O" Club, presented Cindy with a loving cup and white coat signifying her queenship.

Other candidates were proclaimed Sport Princesses of various sports and were given loving cups as mementos of the occasion. Ruling over the respective sports were Judy Broach, football and golf; Beth James, track and wrestling; Janet Shields, basketball and tennis and Margaret Simon, baseball and swimming.

CINDY JONES

MARGERT SIMON
Sports Princess

BETH JAMES
Sports Princess

JANET SHIELDS
Sports Princess

JUDY BROACH
Sports Princess

PAT ROBINSON
Proctor Princess

LELA FOWLER
Proctor Princess

DONNA JACKSON
Proctor Princess

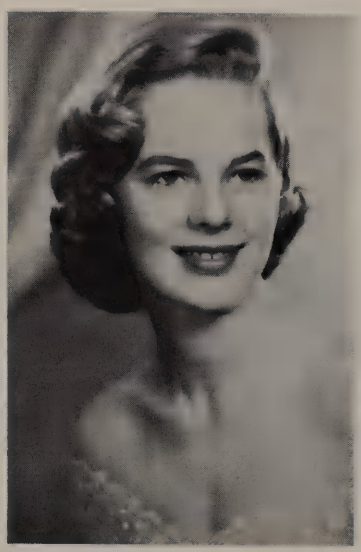

BETTY WARREN
Falcon Princess

PATTY OSBORN
Falcon Princess

BARBARA HIGHLEYMAN
Falcon Princess

RUTH HILL
Falcon Princess

JENNY EVERETT
Lancer Princess

IRENE PELLOW
Lancer Princess

Grace and Charm Second to None

Choosing a queen is a hard task for any group. Many Northwest Classen "Ladies" posess beauty, charm, personality and grace, but not all can be nominated to a queenship. The custom is to nominate five contestants. These girls each conduct a campaign under direction of a campaign manager. Halls become suddenly festive with displays and slogans that shout why students should vote for a certain candidate.

JO ANNE HOLMES
Lancer Princess

SARA SPRADLING
Lancer Princess

SALLY DUNAWAY
Round Table Princess

DAYNA DAVIS
Round Table Princess

PEGI DROMGOLD
Round Table Princess

OLIVIA NIXON
Round Table Princess

Does a person have to break his leg to rate a ride? Mr. Thomas operates the elevator for these football casualties Bob Batten, Roy Love and Bob Cornell.

You'd Be Surprised at

Push hard, girls, make her fit. These locker happy episodes frighten some.

Poodles that don't make puddles make the student store popular.

Just to make sure that proctor Lela Fowler doesn't run out of subpoenas, Lloyd Johnson distributes a supply.

Don Timberlake, Bob Cornell and Charles Patterson gather for their daily gossip session.

Quiet! Geniuses at work. This quiet nook in the library is a resort for geniuses.

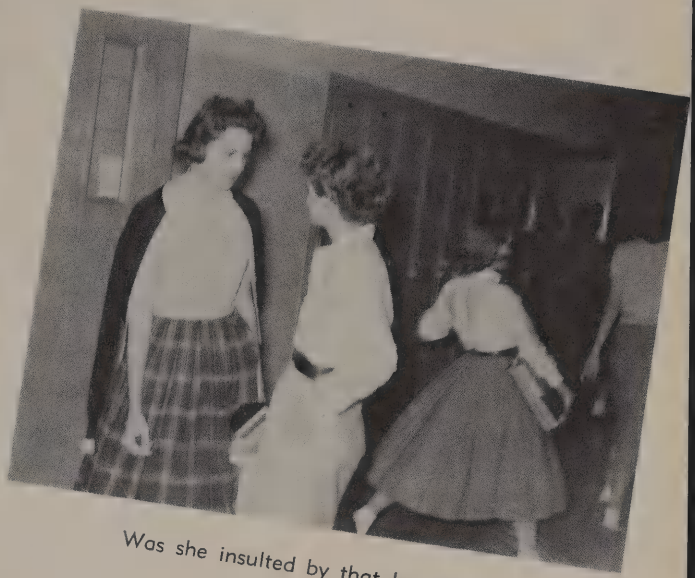

Was she insulted by that last joke?

the Things We Do

The music's not too good, but the company is great. These students spend their free moments in the Student Lounge.

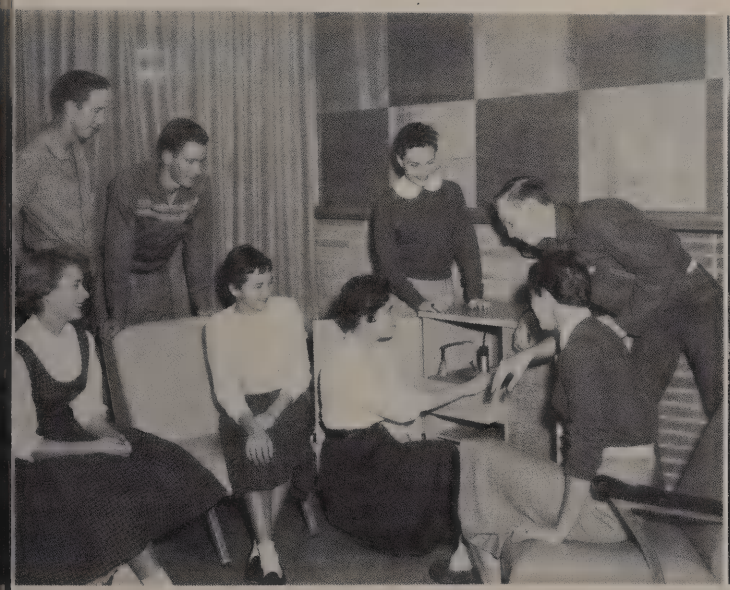

It is hard to decide whether to buy an apple or an orange.

Julia Dorr, head cheerleader, and Jeanne Gonders emit lusty cheers around the bonfire.

Flame Plumes

"If you can't beat 'em, Join 'em," was Kay Ellison's philosophy when Bob Cornell was on crutches. Bob, unable to play in the Capitol Hill game, gave forth with vociferous support.

Decked out in purple and gold Bermuda outfits, a new item in the cheerleader's wardrobe are Janet Shields, Dayna Davis, Jeanne Gonders, Cindy Jones, Julia Dorr and Margaret Simon.

Watching the many activities of the gay bonfire are several of the football players Don Timberlake, Bill Gray, Kelly Gilbert, and Frank Bruner.

Zoom Skyward

"RIP THE REDSKINS" was the Knight's slogan during the week of the Capitol Hill football game. A tremendous fire climaxed the spirit-packed week of October 22, 1956. At this second annual bonfire in honor of the Football team, Barney Barnett, president of the Boys "O" Club was master of ceremonies. Activities of the evening started with a spectacular torch lighting the fire. At the conclusion of Coach Rex Irwin's pep talk, an hilarious snake dance wound around the bonfire. Basketballers were also to get a booming bonfire before their meeting with the ferocious Redskins. Like eager beavers, the students gathered wood diligently until the pile almost reached the sky. Then to add "fuel to the feud," the Skins jumped the gun and burned our supply. But the undaunted Knights gathered spunk to spark the fight, and built a fire that put night to flight.

Fire soaring skyway demonstrates our eagerness for victory over the Capitol Hill Redskins at the second annual bonfire.

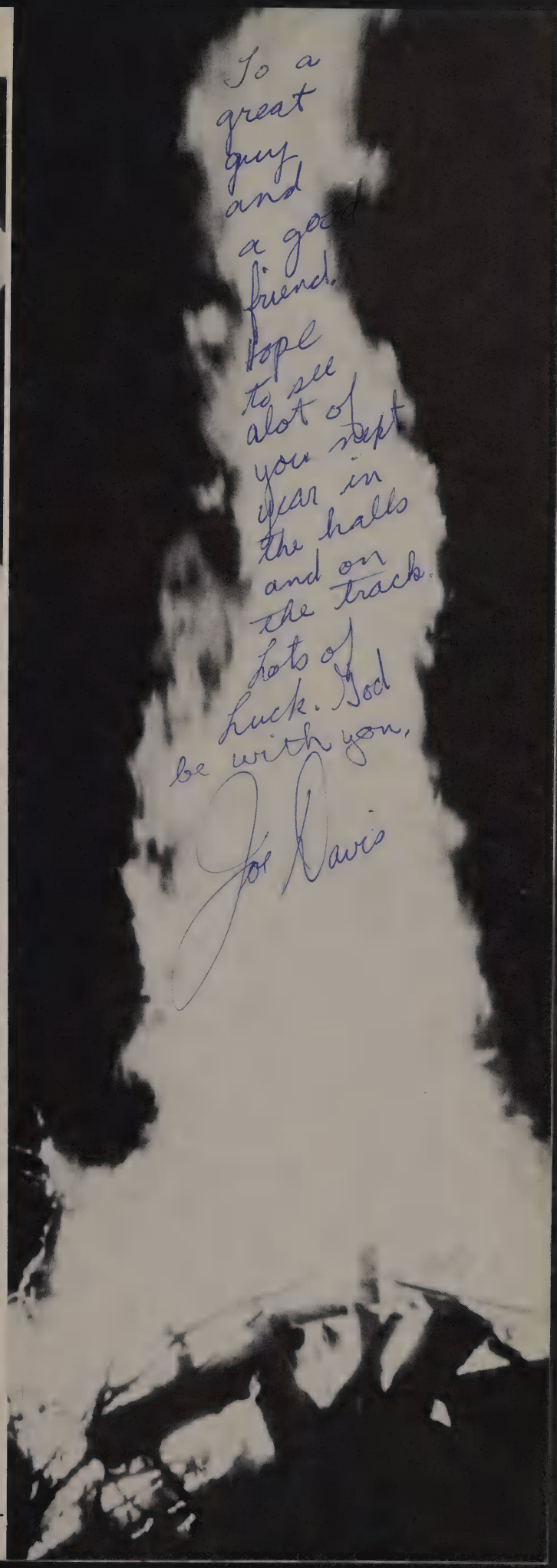

Grads Kenny Burke, Patty Farmer, Vesette Edwards, Lavon Meyers and John Carleton attend the first Homecoming Party held November 9, 1956. This party in the Social Center celebrated the Knights victory over Seminole.

Who Said Folks

Nancy Bolls and Larry LaBlanc try some tricky new steps to the music of Red Rice.

"Put another nickel in." Music enthusiasts stampede the jukebox to select a favorite tune at the Cygnet Social.

Demonstrating how placid jitterbugging can be are Carol Childress and Jim Butterworth.

Jenny Everett and Larry Bolls let loose and really swing at the Girls' 'O' Club Backward Sockhop.

Don't Mix at Mixers?

Although this crowd is not dancing, they are having fun mixing, mingling, rubbing elbows, jostling and getting acquainted.

Getting acquainted with new members of the faculty and student body, Mr. W. H. Taylor, principal, and Miss Mary Pruitt, Mrs. George Brucher and Mr. Duane Weinert pause a moment to discuss our fine new plant with Mr. Ralph Ball, architect, and Mrs. Ball. Miss Pruitt sponsored the Million Penny Roundup, the funds which landscaped this popular center.

Our Mixers Are Merry

Jitterbugging fast and furiously Dixie Chapman and Don Sherwood have fun at the Girls 'O' Club Backward Sockhop.

Did Lucille just trump her partner's ace? Bridge seems to have more appeal to these knights than dancing.

Did the punch at the Girl's 'O' Club Backward Sockhop need more "punch?"

"What's the Password?" Miss Willoughby asks Beverly Stuemky and Charles Fryer as they fumble for identification cards. Most students learn quickly that identification cards are necessary for gaining admittance into mixers.

Moments We Remember

"New Knights' Night." First mixer of the year promoted getting acquainted by an autograph contest between the Upperclassmen and the Lowerclassmen, for the most autographs.

Oh, Burn That Midnight Oil. Discovered cramming in the Student Council Room is Bob Cornell.

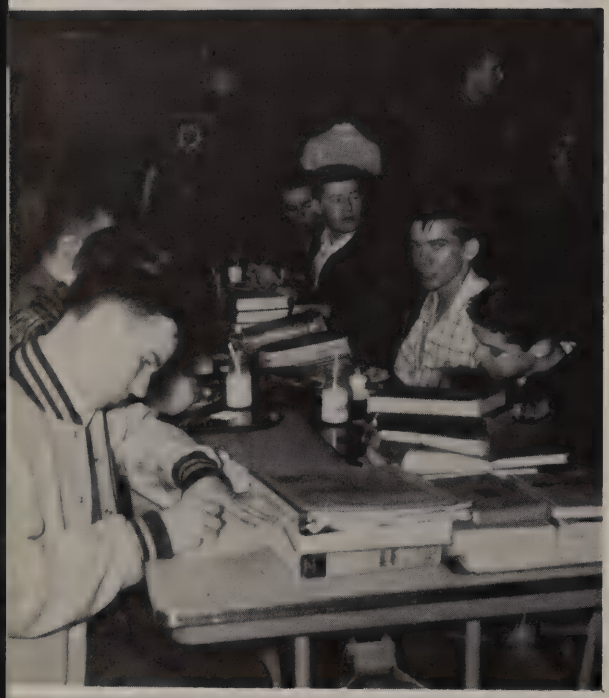

Memories of

Frank Cissne and Fred Schoenhals play, "Away, with the trays!" in the cafeteria.

Can't see the food for the books on this cafeteria table.

A display of mixed emotions mark these Knights awaiting their turn to change schedules.

"Have You Heard the Latest?" You'll find these people discussing the daily news in the Student Council Room during the second lunch hour.

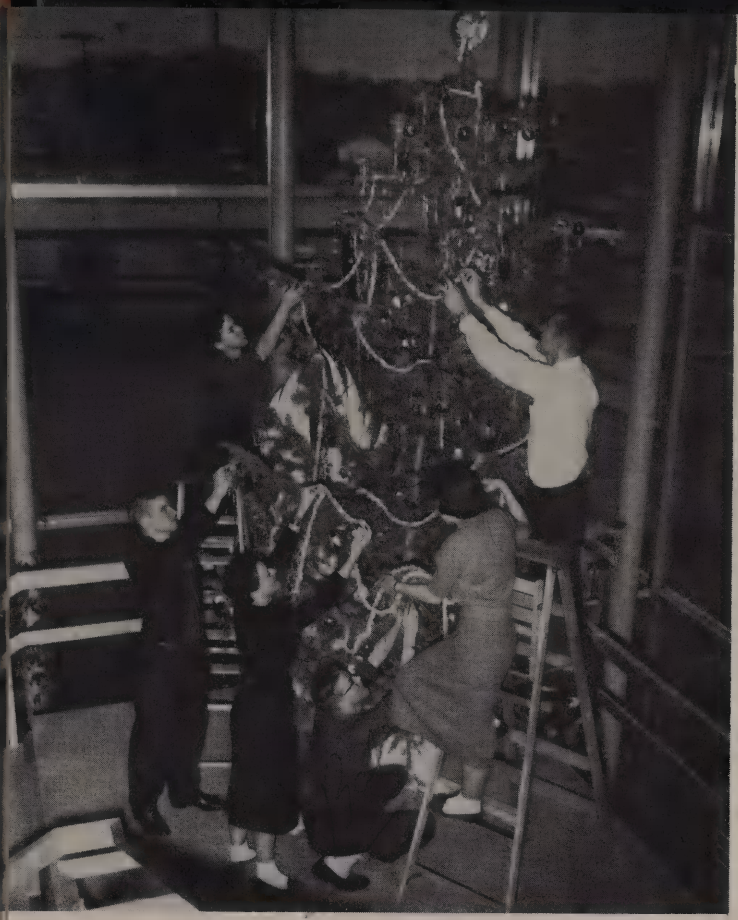

Who has a prettier tree than we? Student Council members annually display a tree for community enjoyment in our elaborate picture window. The wings of a life sized paper sculpture angel made by the art department can be seen through the branches.

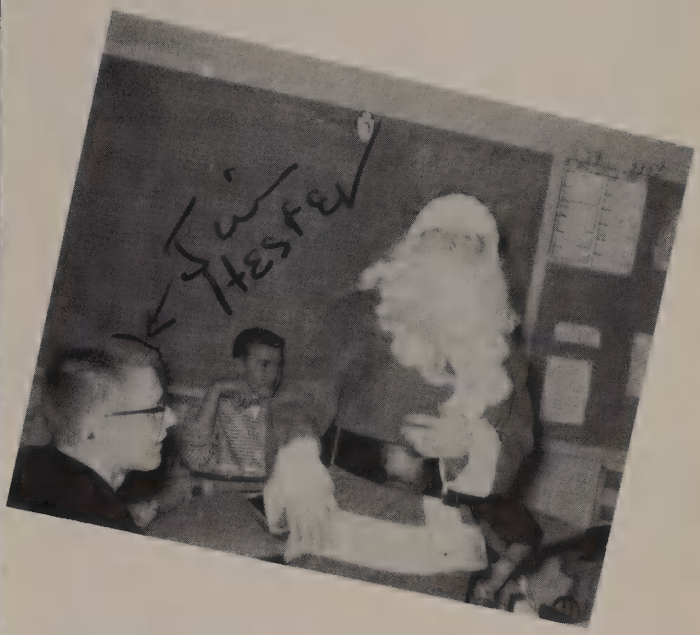

How many of you knew it was Bill Ladd behind that satiny Santa Claus beard?

Fleeting Frolics

Goodwill Ambassadors Paul Duncan, Ken Brown, Mike Brandon, Allan Saxe, Pat Freeney and Jim Adams travel to New Orleans for a speech tournament.

Charge! It takes a lot of maneuvering to avoid being crushed in the cafeteria crowd eager to make the next class!

Princess of Football and Golf, Judy Broach and escort-manager Joe Groseclose, pay homage to Cindy Jones, newly crowned All Sports Queen. Presenting Cindy to her court are Barney Barnett, President of Boys' 'O' Club, and Eddie Bodenheimer escort-manager.

Coronations Are Festive Affairs

Presenting the traditional Queen's white coat to Nancy Newblock, '57 Proctor Queen, is Joe Kelso, chairman of the Proctor's Association. After introduction of the Queen, a social was held in the social center in her honor.

Barney Barnett, President of Boys' 'O' Club, crowns the Queen of Sports, Cindy Jones at the coronation ceremony held in the gym November 9, 1957.

Explaining a model of London's famous Globe Theater to the 1957 American Field Service Candidates is Ulla Vieweg, '56-'57 exchange student from Bremen, Germany. Jim Smelser, June Hulme, Carole Sue Sutton and Kent Miller, were nominated by the Northwest Classen faculty to apply for the summer program.

Like bending elbows with movie stars? We encountered a brief visit with Dale Evans and Roy Rogers while they made a Goodwill trip of Oklahoma.

Goodwill Flourishes with Ambassadoring

Margaret Simon and Kay Coulter help with the city-wide "Chip in for Polio" campaign. Mr. Hugh Scott publicity director of the Polio Foundation commends them.

Are these customers in the Student Store buying or just hearing the latest?

Plenty of Work,

Carolyn Womack is making sure Bob Parker's hall pass is authentic.

Students take advantage of these relaxing moments which are far and few between.

"But my book couldn't be overdue."

No time for trifling as test time arrives.

but Time for Fun

Is there an Administrative directive that says, "NO LOAFING IN THE STUDENT LOUNGE?"

"This Was a Real Nice Clam Bake." In Act II, written and directed by Kaye Ferguson and assistant Lynn Christian, an old fashion Clam Bake is portrayed.

Presenting Our Second Annual Classics

Darling Dancing Dolls of Holland, Linda Marchman, Beth James, Jo Anne Kimball, Brenda Smith and Margaret Simon, captivate the audience with their personality and charm.

This year Classics found the unusual, the fabulous Bell Choir of Northwest Classen and St. Andrews Presbyterian Church. They chimed the tune for the Switzerland scene of Act III.

Paula Holiday and Ed Keller slave on their pet project, a world that will go round and round.

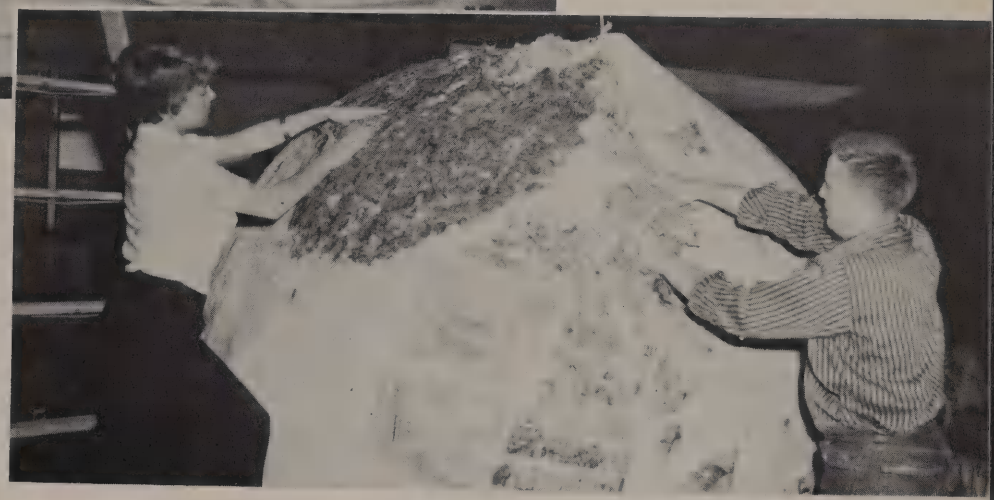

Working diligently on the horse heads for second act are several members of the stage crew, Ed Keller, Robert Leonhart and Leslie Pitney.

Classics is an all-student written and student produced project. As the final curtain closed on Classics '56, work began on this year's show with the careful planning of the Classic's Executive Board.

After this year's theme, "That Certain Something," was selected, the writing and continuity was entirely in the hands of the Act Directors, Mary Beth Baker and Carole Sue Sutton, Act I; Kaye Ferguson and Lynn Christian, Act II and Kay Ellison and Pat Mooney, Act III. Auditions, rehearsals, costume conferences and the untiring work of both the 325 members of the cast and stage crew form the nucleus of this show.

If at any time the act directors hit a snag, they may go to Mrs. Rose Marie Cherry, Mr. Ted Nichols and Miss Kathleen Owen who remain in the background. The tremendous financial success of this show is rewarding and the money is reinvested in the school.

"Now Ladies and Gentlemen, we present the circus lovelies, stars of the sawdust."

These "cut-ups" of the Cygnet Pep Club are raring to "butcher" their arch rival, Capitol Hill Redskins, in a pre-game pep rally. Two able bodied Redskins are taking a sneak.

Though Games May Be Lost

Ronnie Huffman, Monta Phillips, Paul Duncan and June Hulme dropped city duds and decked out in western regalia to celebrate annual Western Day at Northwest. (The one day each year when girls wear jeans).

A monstrous green dragon really dined delightfully on Eagles in the Girls 'O' Club pep rally before the Harding basketball game.

"Has anybody seen the fire-eating dragon?" Martha Clark frantically inquires of Barbara Wendorff.

Perky majorettes Carol Childress, Judy Ratliff, Gloria Tracy, Ann Dyksterhuis, Ann Hurst and Nancy Pickens, promenade at parades, pep rallies and games.

Dauntless "Ladies" (?) swarm forth from a Trojan Horse to deceive the unwary Douglass Trojans in a pep rally capers before the Knight-Trojan Football clash.

"Gonna Win By Golly! Gonna Win!" Students chant their cry for victory of the Capitol Hill Basketball game.

Spirit Never Dies

"Northwest Will Win Tonight." Members of the Cygnet Pep Club burst forth in song with high enthusiasm at a pep rally.

Under direction of Mr. Frank Vitale, a cappella choir presented Earl Robinson's "Lonesome Train" for our Thanksgiving assembly. Dramatic music that carried the dynamic plot narrated by Leo Wade and Dick Littleton was interpreted by accompanists Beverly Jenlink and Pat McCombs.

Dramatists Develop Poise

Members of the speech department are dauntless! On February 7, 1957, they presented William Shakespeare's Julius Caesar. And they did a fabulous job!

In a scene from Julius Caesar, Calpurnia, played by Paula Holiday, suspects that all is not well as the senators persuade Caesar to go to the Senate House.

and Confidence

"Really, if I don't look after him, he won't do a thing for himself. He is just a great big baby," says Mary Beth Baker as she administers medicine to Harry Hilburn, in Act II of "First Lady."

"I'm through, Carter, through, done, finished!" shrieks Mary Beth Baker at her husband.

"Why Mrs. Cheevy, you mustn't leave so soon," Carole Sue Sutton drawls as she urges Kay Ellison out of the room. Accomplices are Judy Carper and Edith Coats.

Bennie Benson, outstanding dramatic student, creates props to be used in presentation of Julius Caesar.

Members of our Student Council relax for a laugh, possibly at some remark of Bill Karpenko, (our beloved "Mad Russian") Student Counsel President.

A Year Ends With

Assistant Principal, Mr. Lloyd Estes accepts a plaque commemorating Bob Ramsey, our star basketballer killed by lighting late last spring. Mr. Frank Ramsey, Bob's father, received the plaque from the Boys 'O' Club President, Barney Barnett. The plaque was placed in the gym foyer.

Ann Butler, assistant Treasurer; Larry Taylor, Vice President; Linda Kennedy, President; and Mike Henderson, Treasurer of the once flourishing Million Penny Round-up Club that donated $5,000 to Cancer Research and $5,000 to landscape the patio, preside at the dedication ceremony of the Jackie Wright Memorial Patio, Spring of '56.

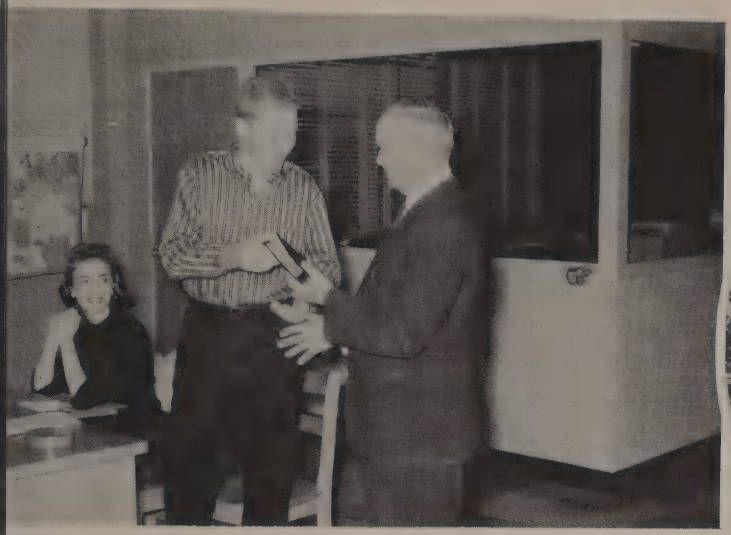

In token of the devotion and tremendous sacrifice of Mr. W. H. Taylor, first Principal of Northwest Classen, in making possible the fine school plant we are enjoying, Bill Karpenko, on behalf of the Student Council, presents Mr. Taylor with a Bible.

"We'll Remember Always Graduation Day." Hard work, happy times, school day friendships, pep rallies, ball games bonfires are all a part of that final reward, graduation day. Highschool days will be looked upon with fondness and joy forever.

Many Pleasant Memories

The first gathering of students in the new patio was to witness the dedication ceremony of the patio and the unveiling of the Jackie Wright Memorial Plaque.

CLASSES

Kirk -
You are wonderful person and a fine "J" student - I'm sure you'll really earn a name for yourself at W.U.C. If you don't I will really be disappointed -
Best of Luck -
Linda Ray

Kirk - It's been real great being in your presence with the years. Best of luck always.
Gary Cook

TOM DYER.

Conferences
Conglomerations
Compunctions
Climaxes
Conjectures
Commotions
CONSEQUENCES!

School publications . . . American hamburgers . . . megaphones . . . cokes . . . Elvis! These are a few of the ever amazing things that confront Ulla Vieweg, Northwest Classen's 56-57 exchange student from Germany.

SENIOR CLASS OFFICERS
Bob Cornell, Sergeant at Arms; Sally Dunaway, Secretary; Wade McAlister, Vice President; Barney Barnett, President; Miss Lucille Willoughby, Sponsor; Gene Arnn, Treasurer.

TOP TEENS
Beverly Stuemky and Eric Sorenson.

GRADUATING IN OUR SECOND YEAR? Yes, just two years at Northwest Classen and they're measuring us for cap and gowns. Seems so long ago when we were sophomores. Northwest Classen was still a dream. Our class is the last of the group from the original Classen. Gosh, so long ago—and yet, how vividly we recall maneuvering between paint buckets and plasterers.

Ducking around or through "Off Limit," "Closed to Students," and "Glass" signs. We clamored over boards, sloshed through mud, knocked down workmen, while hurrying to our classes that changed location so often we were never sure we were in the right one at the right time. We've watchd mud disappear under sidewalks, we've watched boards become buildings. It's been a grand two years. We never thought we'd ever see a school like this.

May our brief and maybe sometimes shallow footsteps in these hallowed precincts inspire others to carry on worthy traditions and aspire for ever higher goals.

Seniors—Class of '57

Abels, Larry: Proctor 2, Captain; Band.

Abernathy, Carolyn: Coronets 2,3; a cappella choir 2,3; Little Theatre 2.

Adams, Jim: Falcons 2,3; Announcers Club 2,3, Par'l; NFL 2,3, Par'l 3; Bar Assoc.3.

Adams, John: Lancers 2; German Club 2; Football 2.

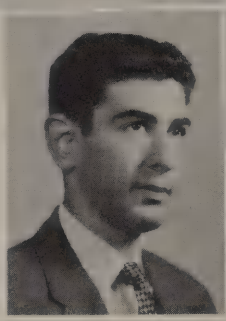

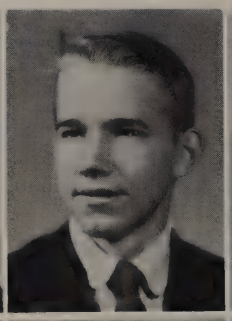

Allen, Jerry: Football 2; Baseball 2.

Anderson, Joyce: Cygnets 2,3; Youth of The Kingdom 2,3; Jr. Red Cross 2,3; Honor Society 2,3.

Anger, Mary Ann: Coronets 2,3; Commercial Club 2; Horizon Club 2.

Armitage, Donna: Coronets 2; Announcers Club 2.

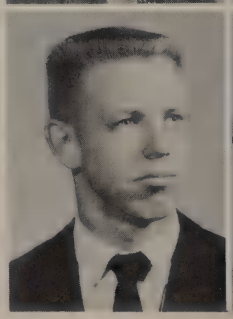

Armstrong, Sally: Glee Club 2,3; Librarian; Cygnets 2.

Arnn, Gene: Honor Math 2,3, Pres. 3; Falcons 2,3; Youth of The Kingdom 2,3.

Arntz, Mike: Football 2,3; Wrestling 2,3.

Atkins, John: Science Club 2,3; Lancers 2,3.

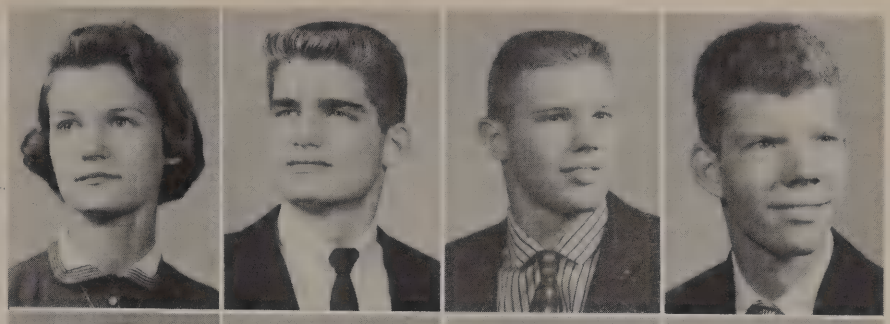

Austin, June: Cygnets 2; Youth of The Kingdom 2,3; Glee Club 2.

Austin, Steve: Lancers 2; Proctor 2; Football Mgr. 2,3.

Ayres, Charlene: T and I Club, Reporter; Cygnets 2; Y-Teens; FHA 2.

Baker, Bruce: Falcons 2; Bowling Club 2.

Baker, Mary Beth: Coronets 2,3; Nat'l Thespians 2, Pres. 3; Honor Society 3; Classics Exec. Board 2,3.

Ball, Leonard: Lancers 2,3, Treas.; NFL 2,3, Hist.; Classics 2,3; Bar Assoc. 3, Vice-pres. 3.

Bannister, Harry: Football 2,3.

Barlow, David: "O" Club 2; Falcons 3; Jr. Red Cross, Reporter 2; Science Club 2.

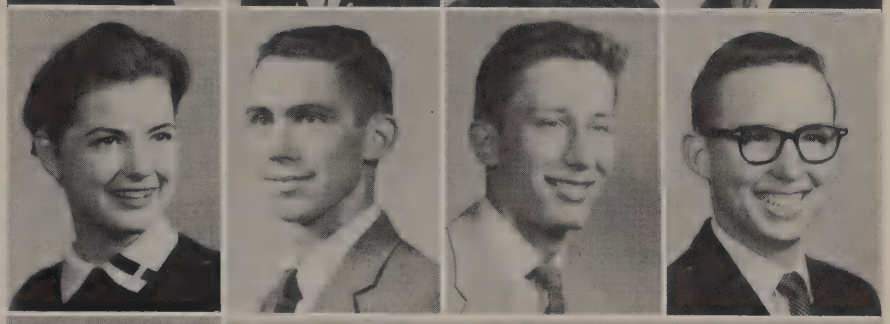

Barnes, Earl: Honor Society 2,3; Lancers 2,3; Science Club; Band 2,3.

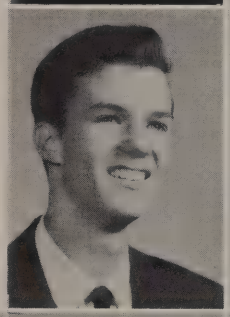

Class of '57

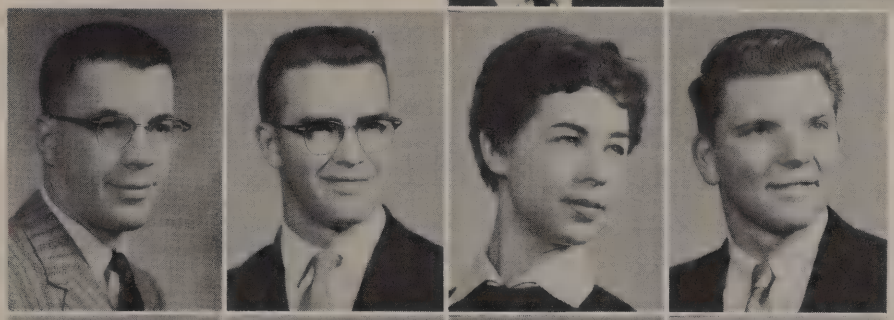

Barnett, "Barney" Cecil: "O" Club 2,3, Pres. 3; Pres. of Senior Class; Supreme Justice of Proctor Court; Football 2,3.

Barrett, "Chuck": Band Corporal; Sooner Dance Band; Camera Club 2, Sgt. at arms.

Baxter, Carol: Coronets 2,3; Honor Science 2, 3; Honor Math 2,3; Office Aide 2.

Bell, Sanford: Lancers 2,3, Sec.; German Club; Proctor Captain.

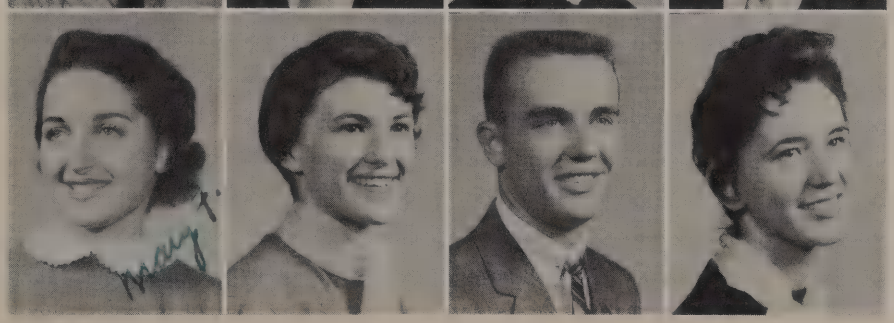

Berkey, Mary Frances: Cygnets 2,3; a cappella Choir 2,3; Quill and Scroll 2,3; Shield Staff 2,3.

Berrong, Jane: Cygnets 2,3; Courtesy Club 3; Commercial Club 3; Youth of The Kingdom 2.

Best, Forest

Bethel, Patsy: Cygnets 2,3; Youth of The Kingdom 2,3; FHA 3, Soc. Chr.; Horizon Club 3, Reporter.

Beyers, George: NWC Band Sgt.; Sooner Dance Band; Falcons 2,3.

Binns, Mary: Coronets 2,3; a cappella Choir 2,3, Vice-pres. 3; Youth of The Kingdom 2,3.

Bodenheimer, Eddie: "O" Club 3; Bowling Club 2; Aeronautics Club 2; Football 2,3.

Bolls, Larry: NFL 2,3, Sgt. at arms; Youth of The Kingdom 2,3; Announcers Club 2,3, Hist.; Lancers 2,3, Chaplain.

Booze, Charles: Lancers 2,3; Jr. Red Cross 2; T and I Club 3, Par'l.

Bowden, Pat: Cygnets 2; Art Nouveau 2; Student Council 2,3.

Bowen, Sandra: Horizon Club 2,3, Treas. 2, Hist. 3; Library Club 3.

Brand, Darlene: Cygnets 2,3.

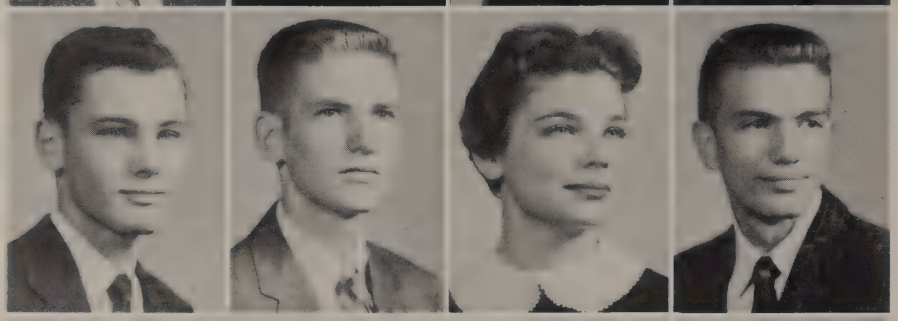

Brandon, Mike: Falcons 2,3; Honor Society 2, 3. Pres. 3; Honor Math 2,3; NFL 2,3, Sgt. at arms 2.

Brawley, Russel: Falcons 2,3; Proctor 2.

Broach, Judy: Cygnets 2,3; Sgt. at arms 3; Courtesy Club 2,3, Vice-pres. 3; Round Table 2,3; Classics Exec. Board 2,3, Sec. 3.

Brooks, Keith: Lancers 2,3; a cappella Choir; Cry-slurs 2,3.

Seniors

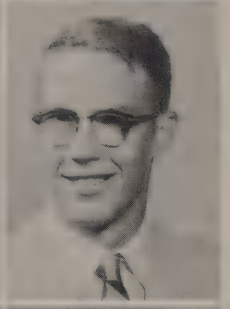

Brougher, Philip: Hi-Y 2; "O" Club 2; Science Club 2.

Brown, Barbara: Mass Chorus 2; FHA 2; C. O. Club 3.

Brown, Sally: Cygnets 2,3; Announcers Club 2; Classics 2,3.

Bruner, Frank: "O" Club 2,3; Track 3; Football 3; Student Mgr. 2.

Brunken, Alan

Bryan, Allen: Falcons 2; Classics 2.

Bryan, Barbara: Cygnets 2.

Bryant, Suzan: Coronets 2.

Buck, Ann: Cygnets 2,3; Announcers Club 2, 3; Little Theatre 2,3; Student Council 2.

Burch, Bill: Falcons 2,3, Sgt. at arms 2; "O" Club 3; Proctor 3.

Bush, Carolyn: Commercial Club 2, Sec.

Butler, Tim: Wrestling 2,3; Football 3.

Butterworth, Jim: Lancers 2,3; Honor Society 2,3; Honor Math 2,3; Honor Lang. 2,3.

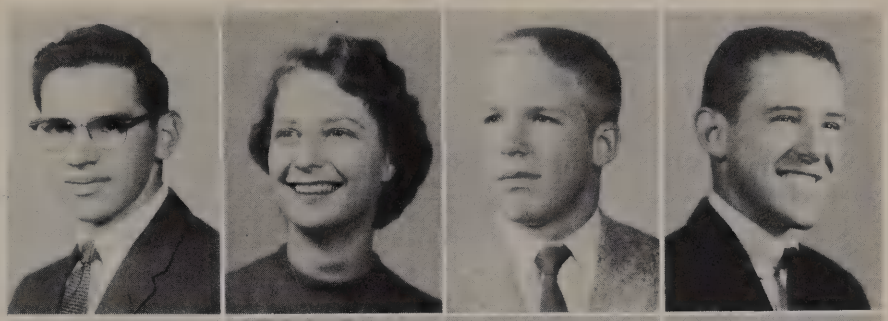

Byrd, Bill: Football 2,3; Baseball 2,3.

Byrd, Carolyn: Coronets 2.

Campbell, David: Camera Club 2; D. E. Club 3.

Cargill, Carole: Coronets 2; Youth of The Kingdom 2,3; Classics 2; a cappella Choir 2.

Carlin, Kent: Classics 2; Tennis 2; Job 3.

Carman, Linda: Band 2,3; Jr. Red Cross 2; FHA 2; Art Nouveau 2.

Carper, Judy: Honor Lang. 2,3; Little Theatre; Nat'l. Thespians, Sec.; Classics Exec. Board; Chr.; Coronets, Treas. 3.

Carter, Carolle: Cygnets 2; Youth of The Kingdom 2.

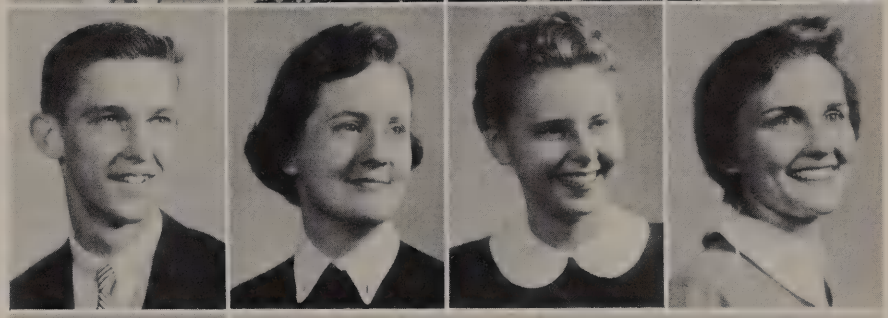

Carter, Virginia: Cygnets 2,3; Jr. Red Cross 2; Bowling Club 2,3, Sec. 3; Honor Math.

Class of '57

Catlen, Bill: Aviation Club 2,3; Pres. 3.

Chapman, Dixie: Coronets 2,3; Youth of The Kingdom 2,3; Courtesy Club 2; Jr. Honor Math 2.

Cheever, Kenneth: Falcons 2,3; Football 3.

Chinn, Kay: a cappella Choir 3; Announcers Club 3; Band 3; FTA 3.

Church, Patty: Cygnets 2,3; Little Theatre 2,3; NFL 2; Jr. Red Cross 3.

Clark, Dianne: Cygnets 2,3; Courtesy Club 3; Proctor 3.

Clark, Martha Ann: Cygnets.

Clements, Mary Louise: Coronets 2,3; Little Theatre 2,3; Announcers Club 2,3; Proctor 2.

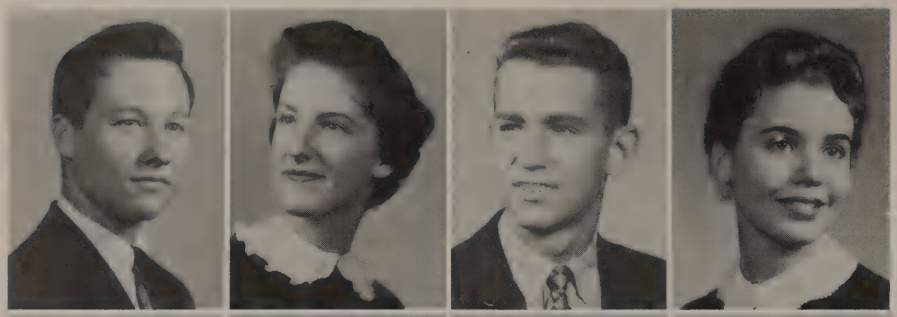

Clifton, Dorance: Lancers.

Cline, Shirley: Coronets 2,3; Proctor 2,3; Youth of The Kingdom 2,3; Jr. Honor Math 2,3.

Cloar, Jim: Falcons 2,3; Little Theatre 2; Announcers' Club 2; Youth of The Kingdom 2,3.

Coats, Edith: Coronets 2,3; Nat'l Thespians 2, 3; Student Council 2,3; Announcers Club 2,3.

Cole, Bill: Aviation Club 2; Falcons 2.

Cole, Bonnie: Cygnets 2,3; Red Cross 2; Youth of The Kingdom 2,3; FHA 3.

Coley, Carolyn: Coronets 2,3; Announcers Club 2.

Conner, Leslie: Student Council 2,3; Courtesy Club 2,3; Classics 2,3.

Cook, Jerry Allen: Falcons 2,3; Announcers' Club 2,3; NFL 2,3; Proctor Court Official 2.

Cook, Jerry T.: "O" Club 2,3; Proctor 3.

Cook, Peggy: Band 3; Band Girls' Club 3; Shield Staff 3.

Coppock, Carl: Little Theatre 3; Art Nouveau 2; Lancers 2; Classics 2,3.

Seniors

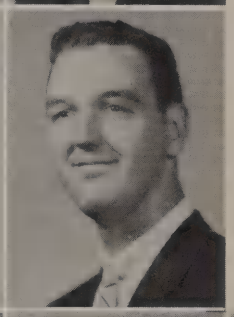

Cornelius, Andy: Football 3; Wrestling 2.

Cornell, Bob: "O" Club 2,3, Sgt. at arms 3; Proctor 2,3; Football 2,3; Basketball 2,3.

Cornell, Connie: Coronets 2,3; D.E. Club 3.

Corter, Paul: Art Nouveau, 2,3; "O" Club 2,3; Baseball 2,3; Round Table Staff 2,3.

Cory, Nancy: Coronets 2; Youth of The Kingdom 2,3; D. E. Club.

Cotter, Danny: "O" Club 2,3; Falcons; Track 2,3; Football 2,3.

Coulter, Kay: Coronets 2,3; Youth of The Kingdom 2,3; Office Aide 3.

Cox, Clifford: D. E. Club.

Crabtree, Albert: Falcons 2,3; Sooner Dance Band 2,3; Concert Band 2,3; Marching Band, Sgt. 3.

Cragg, Gloria: Coronets 2,3; Honor Society 2, 3; Honor Math 2,3; Art Nouveau 2,3, Reporter 2, Vice-Pres. 3.

Crisler, Richard: Lancers 2,3; Student Council 2; Proctor; Youth of The Kingdom 2,3, Pres. 3.

Crosse, Judy: Cygnets 2; Y-Teens 2,3; Interclub Council Rep. 2,3; Youth of The Kingdom 2,3.

Culp, Jimmy: Bowling Club.

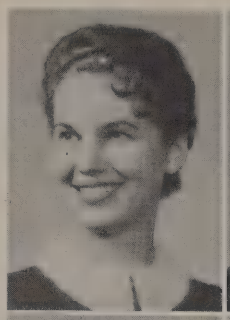
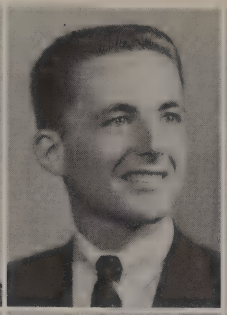

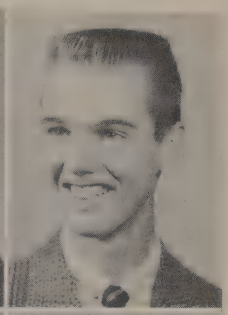

Cunningham, Marcy: Courtesy Club 3; Announcers Club 3; Commercial Club 3, Office Aide 3.

Curtis, Wally: "O" Club 2,3; Wrestling 2,3.

Cutchall, Creston

Daniels, Eddie: Football; Track.

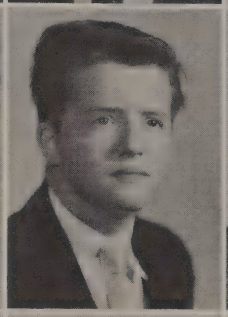
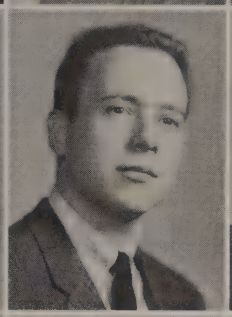

Darrough, Lina: Cygnets 2,3; Youth of The Kingdom 2,3; Announcers Club 3.

Davis, Dayna: Coronets 2,3; Cheerleader 3; Honor Math 2,3, Sec. 3; Honor Society 2,3, Vice-pres. 3.

Davis, Gloria: Bowling 2,3; Art Nouveau 2,3, Hist. Reporter; FTA, Pres. 3.

Deardorf, Phil: Lancers 2; Classics 2.

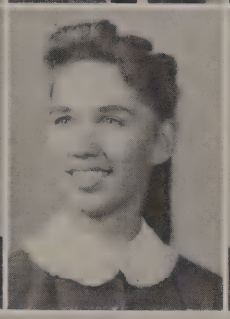
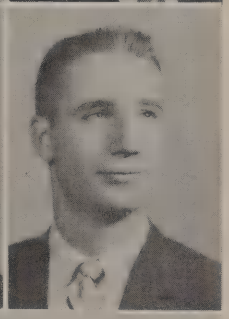

DeWees, Don: Falcons 2; Proctor 2.

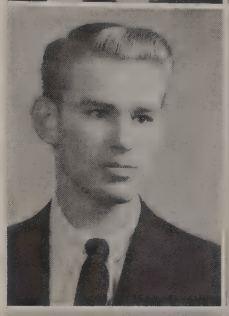

Class of '57

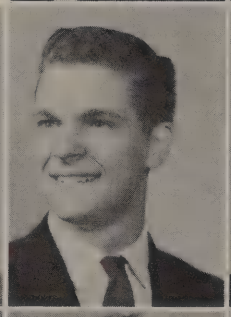

Donham, Darene: Coronets 2; Commercial Club.

Dorr, Julia: Coronets 3; Pep Council 2,3; Cheerleader 2,3; Round Table Queen Candidate 3.

Dotson, Wayne: Debate; Wrestling.

Dougherty, Pat: Youth of The Kingdom 2,3; Cygnets 2,3; Announcers 2,3.

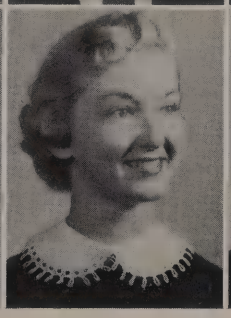
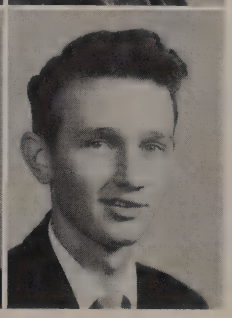

Dowling, Bob: Falcons 2,3; Jr. Honor Math; Proctor 3; Honor Math 2,3.

Downing, Judy Ann: Cygnets 2,3.

Downing, Judy K.: Cygnets 2,3; Youth of The Kingdom 2,3; Announcers Club 2,3; Courtesy Club 3.

Draper, Edgar

Draper, Elaine: T and I Club, Sweetheart 2.

Dromgold, Pegi: Coronets 2,3, Par'l 3, Vice-pres. 3; Honor Math 3; Student Council 3, Par'l 3; Quill & Scroll 2,3, Vice-pres., Treas. 2, Hist. 3.

Dumont, Judy: Honor Society; C. O. Club; FHA 2; Office Aide 2.

Dunham, Ray: Lancers 3.

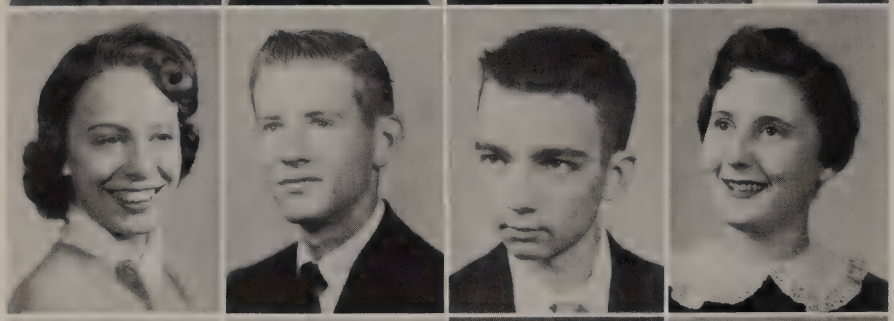

Dunn, Lee Grace

Dye, Richard: Falcons 2.

Dyer, Tom: Art Nouveau 2,3; Round Table, Art editor 2,3; Art Honor Society 2,3.

Eacock, Phyllis: Cygnets 2,3; Student Council 3; Courtesy Club 3; Youth of The Kingdom 2,3.

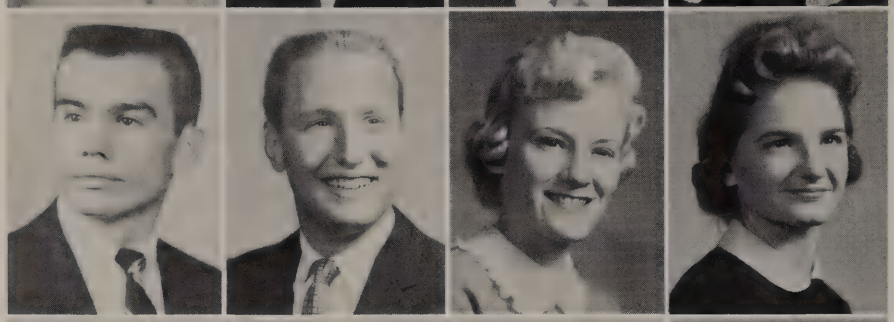

Eagleman, Jan: Lancers 2,3; Proctor Assoc. 3; Football; Basketball.

Early, Kenneth: Falcons 2,3; Sec. 3; Proctor 3; Inductee Comm. 3.

Eaves, Mary: Cygnets 2,3; Youth of The Kingdom 2,3; Little Theatre.

Elder, Judy: Coronets 2,3; D. E. Club 2,3, Reporter 3.

Seniors

Elledge, Sue: Coronets 2; Proctor 3.

Ellison, Kay: Coronets 2,3; AFS Exchange student 3; Exec. Board Classics 2,3; Little Theatre; Nat'l Thespians 2,3.

Elston, Bob: Aviation Club 2,3; Par'l 3.

Epps, Jimmie: Falcons 2; Youth of The Kingdom 2; Hi-Y 2; Proctor 2.

Ervin, Barbara: Coronets 2,3; Courtesy Club 2,3; Round Table 2,3; Honor Society 3.

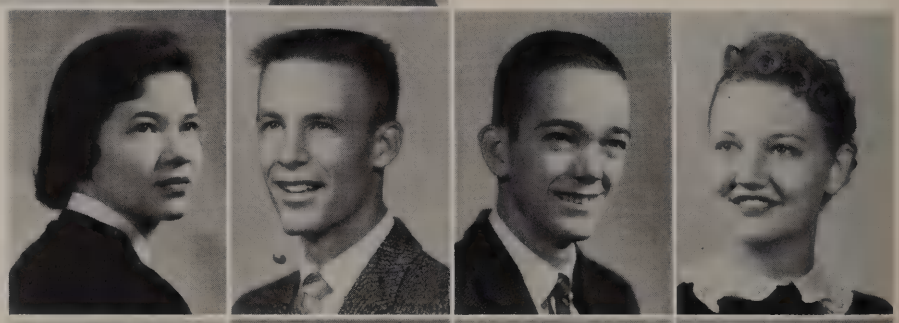

Erwin, Eva Ann: Cygnets 2,3; Art Nouveau 2,3.

Estlinbaum, Bruce: German Club 2.

Everett, Jenny: Cygnets 2,3; Announcers Club 2,3; NFL 2,3; Debate 2,3.

Fagin, Hannah C.: Coronets 2,3; a cappella Choir 2; Courtesy Club 2,3; Classics.

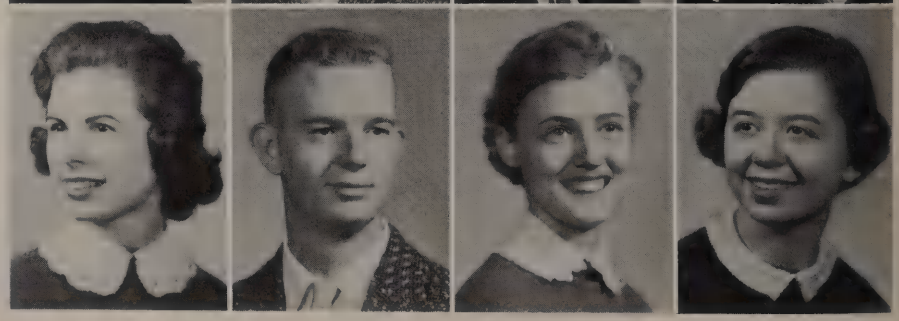

Fallis, Doris: Commercial Club 2; Honor Society 2,3.

Faszholz, Ruth Ann: Cygnets 2,3; Commercial Club 2.

Fenner, Dick

Ferguson, Kaye: Coronets 2,3; Student Council, Sec.; "O" Club; Jr. Honor Math 2.

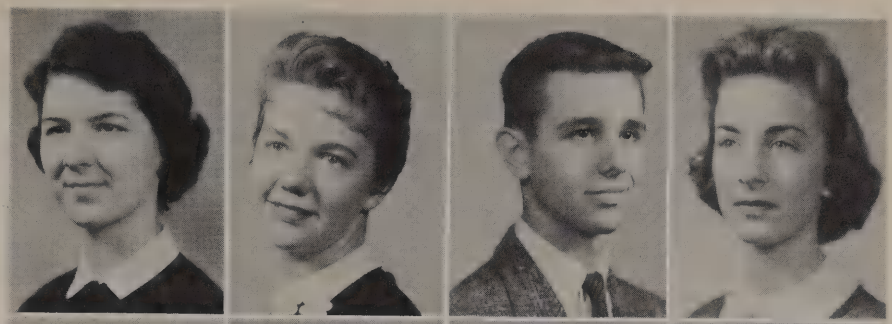

Ferguson, Paul: NFL 2,3; Debate 2,3.

Fields, Jerry: Falcons 2,3; Honor Math 3; Pep Band 2; Jr. Honor Math 2.

Flaherty, Nancy: Youth of The Kingdom 2,3; Horizon Club 2,3; Cygnets 2,3; NFL 2,3.

Floyd, Carole: Cygnets 2; Youth of The Kingdom 2.

Fost, Jerry: Falcons 2,3; Youth of The Kingdom 2; Mass Chorus 2; Staff Photographer 2.

Foster, Dennie: "O" Club 2,3; Football 2,3; Track 2,3; Basketball.

Foster, John: Falcons 2,3; Science Club 2,3; Announcers Club 3; Aviation Club 2.

Fowler, Lela: Cygnets 2,3; Courtesy Club 2,3; Proctor 2,3; Announcers Club 2.

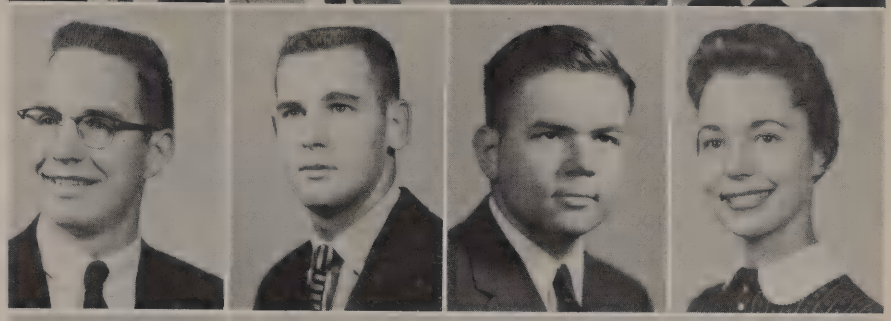

Fox, Frances: Band 2,3; Cygnets 2,3; Band Girls, Pres. 3, Sec. 2; Honor Society 3.

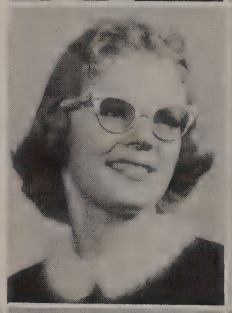

Class of '57

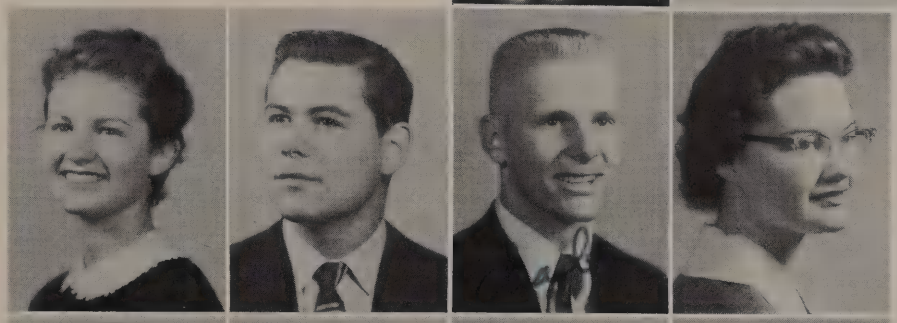

Fox, Janice: Cygnets 2,3; Youth of The Kingdom 2,3.

Friedman, Jerry D.: NFL; Debate.

Fryer, Charles: Falcons 2,3; "O" Club 2,3; Football 2,3; Track 2,3.

Gandy, Carole: Coronets 2,3; Proctor 3; Little Theatre 2,3; Nat'l Thespians 2,3.

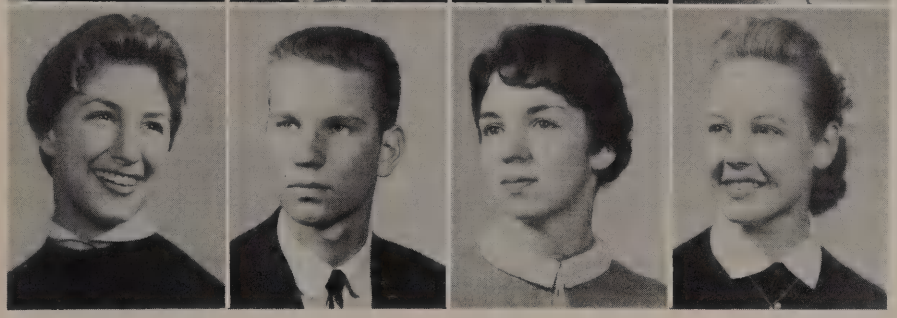

Gardner, Shelly: Cygnets 2,3; "O" Club 2,3; Bowling Club 2; Jr. Red Cross Rep. 2.

Garrett, Bob: Golf 3; Football 3; Basketball 3; Swimming 3.

Gassei, Martha: Coronets 2; Honor Lang. 2,3; Student Council 3; a cappella Choir.

Gaumer, Jacki: Cygnets 2,3; Nat'l Thespians 2; Par'l 3; "O" Club 2,3.

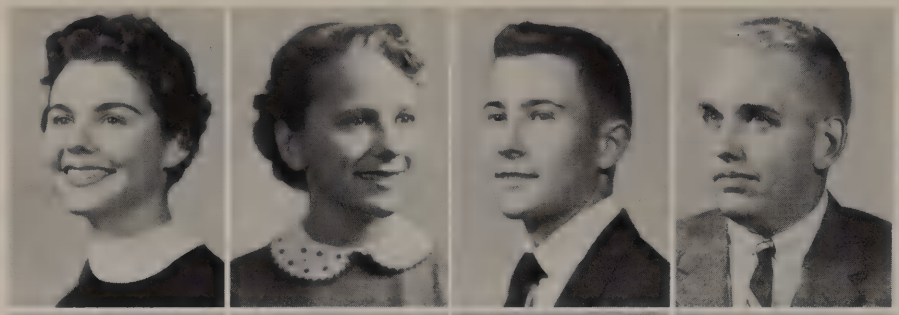

Gentry, Carol: Bowling Club.

Geoffroy, Carole: Coronets 2,3; Youth of The Kingdom 2.

George, Jack: Falcons 2; Jr. Honor Math, Vice-pres. 2; Courtesy Club 3.

Gibbs, Allen: Falcons 2,3; Engineers 2,3; Announcers Club 2,3; Classics stage crew 2,3.

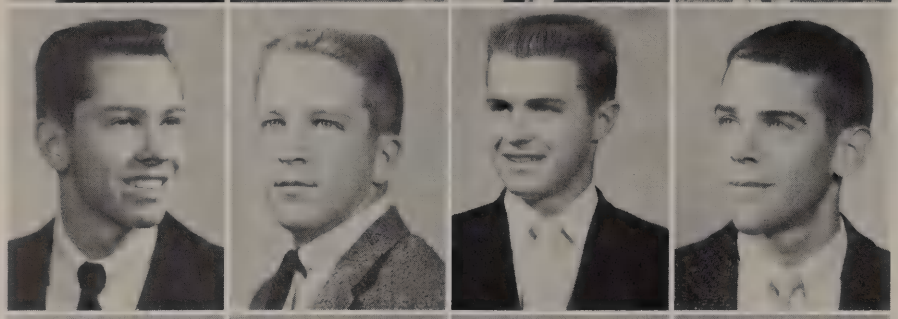

Gibson, Jerry: Lancers 2; Job 3.

Gilbert, Kelly: "O" Club; Football 2,3; Science Club 3.

Gillespie, Bob: Lancers 2,3.

Glasser, Ed

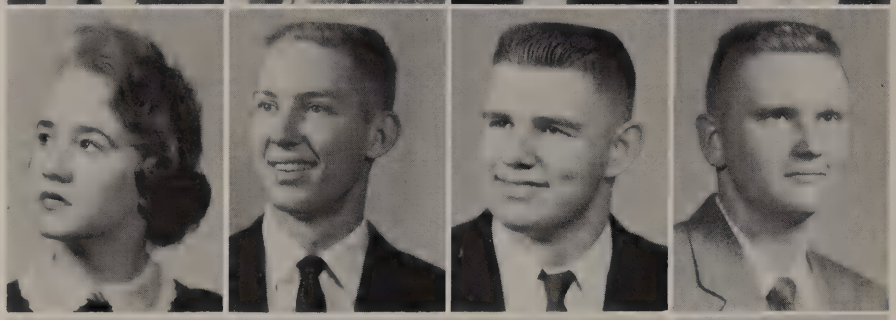

Goodin, Judy

Gorby, Randy: Proctor 3; Football 2,3; Basketball 2; Track 2,3.

Gore, Jerry

Goree, Charles: Falcons 2; Science Club 2,3; Honor Math 2,3; Honor Science 2,3.

Seniors

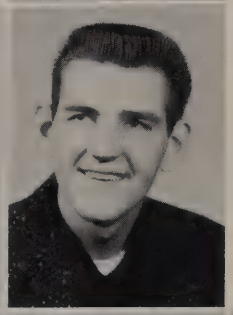

Graham, John: D. E. Club, Chr.; Classics 2.

Gray, Bill: "O" Club; Football 2,3; Wrestling 2,3.

Gray, Micheala: Cygnets 2,3; Art Nouveau.

Grayson, Sharon: Cygnets 3; Jr. Red Cross 2; Announcers Club 2; Office Aide 3.

Grigsby, Gloria: Proctor 2.

Hadlock, LaDonna: Coronets 2,3; Youth of The Kingdom 2; Mass Chorus 2.

Haggard, David: Football 2,3; Proctor 3; Track 2, Track Mgr. 3.

Hagler, Shallon: Coronets 2; Honor Society 2, 3; Honor Math 2,3; Youth of The Kingdom 2, 3.

Hahn, Margaret: Cygnets 3.

Haight, Allen

Hairfield, Barbara: Coronets 2,3; Science Club 2,3; Jr. Honor Math 2,3.

Hale, Phillip

Hamilton, John: Science Club 2,3, Pres,; Honor Science 2,3, Vice-pres.; Honor Math 2,3, Vice-pres.

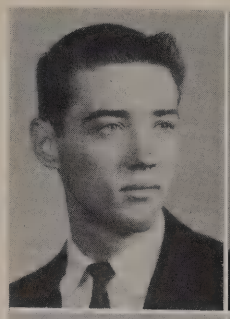

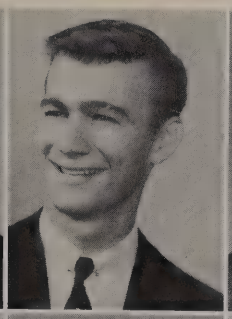
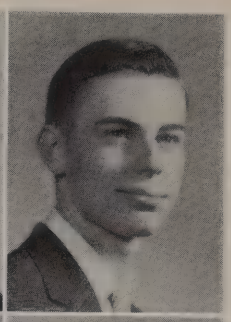

Hamlet, Nancy: FHA; Proctor.

Hansen, Allen: Lancers 2,3.

Hanson, Edith: Coronets 2, Honor Society 2; Band Girls 2,3, Sec. 3, Vice-pres. 2, Pres. 3

Harlin, Rilla: Coronets 2,3; German Club 2,3, Jr. Honor Math 2,3; Youth of The Kingdom 2,3.

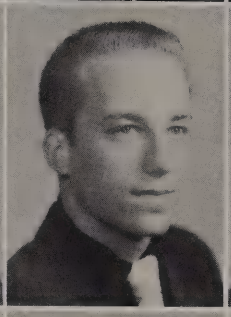
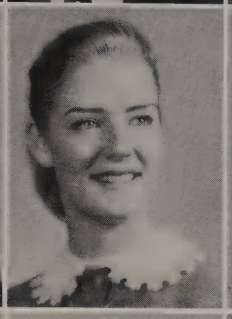
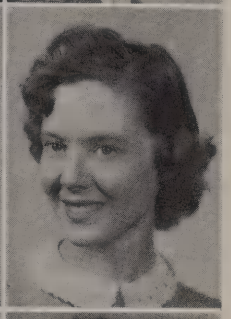

Harris, Jerry

Harris, Ruth Ann: Cygnets 2,3; Commercial Club 2,3.

Hawk, Phil

Henderson, Pat: Cygnets 2,3; Commercial Club 2,3.

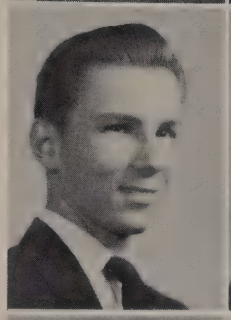
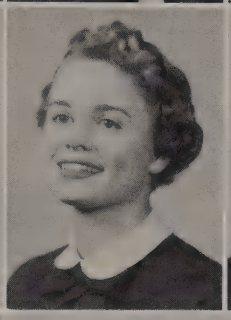
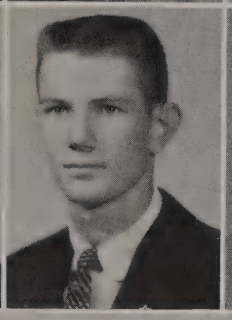
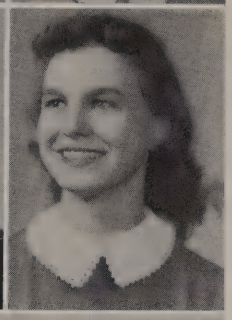

Hensley, Raymond

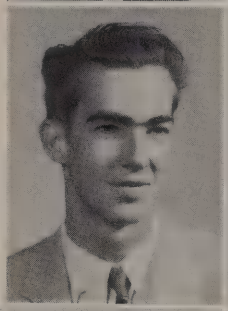

Class of '57

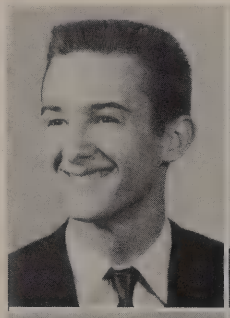
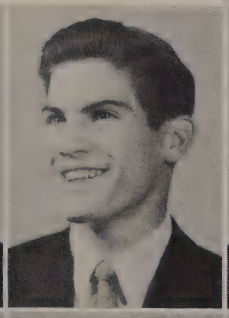

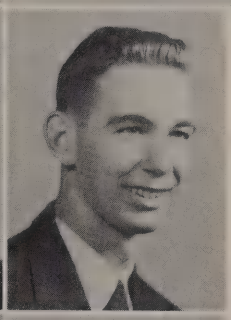

Herndon, Larry: Band 2,3, Pres. 3, Drum major 3; Youth of The Kingdom 2,3; Lancers 2, 3, Vice-pres. 3.

Hester, Lee: Lancers 2,3.

Highleyman, Barbara: Cygnets 2,3; Cheerleader 2, Sec. 3; Little Theatre 2,3.

Hill, Jim: Science Club 2,3; Honor Science 2,3.

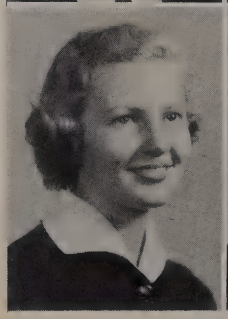
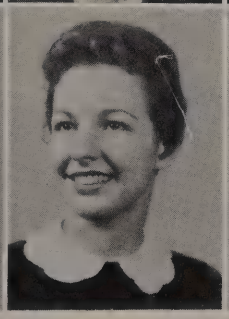
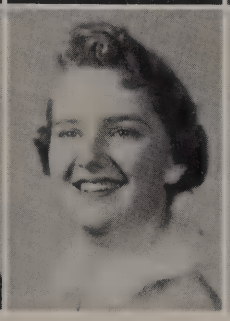
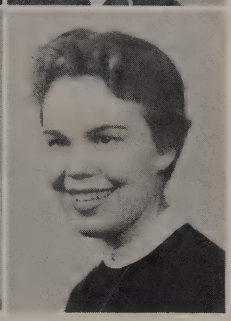

Hill, Ruth: Honor Society, Treas.; Cygnets 2,3; Proctor Court Clerk 3; Classics 2.

Hinchey, Karen: Coronets 2,3; a cappella Choir 2; Commercial Club 3.

Hite, Muriel: Honor Society 2,3; NFL 2,3; Announcers Club 2,3; Cygnets 2,3.

Hitt, Nancy: Coronets 2,3; Proctor 2,3; Youth of The Kingdom 2.

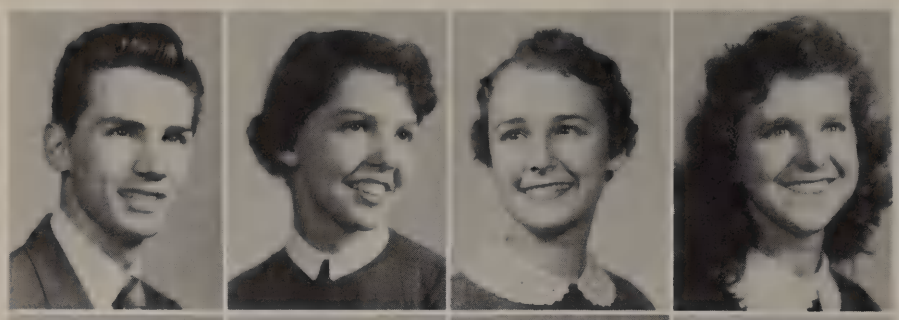

Hobbs, Jerry: Lancers 2,3; Shield Staff 2,3; Boys' State 3; Quill & Scroll 2,3.

Hodam, Diane: Cygnets 2,3; Treas. 3; Youth of The Kingdom 2,3; Horizon Club 2,3.

Hofsess, Barbara: Youth of the Kingdom 2,3; Coronets 2,3; Courtesy Club 3; Announcers Club 3.

Holcomb, Joan: Band 2,3; Youth of The Kingdom 2,3.

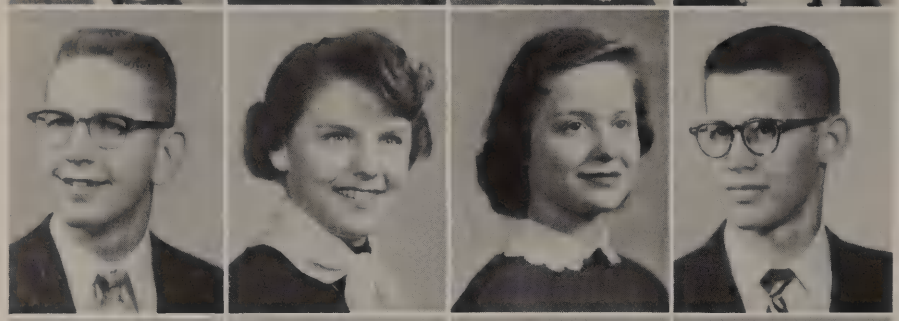

Holiday, Tom

Holmes, Jean: Coronets 2; Proctor 3; Art Nouveau 3; a cappella Choir 3.

Holmes, Joann: Coronets 2,3; Announcers Club 2,3; Youth of The Kingdom 2,3; Proctor 2,3.

Holmes, Tommy: "O" Club 2,3; Lancers 2,3; German Club 2,3, Vice-pres. 2.

Holladay, Paula: Announcers Club 3; Jr. Red Cross Resp. 3.

Hollaway, Margaret: Coronets 2.

Holton, Carol: Cygnets 2.

Konerkamp, Carlene: Cygnets 2,3.

Seniors

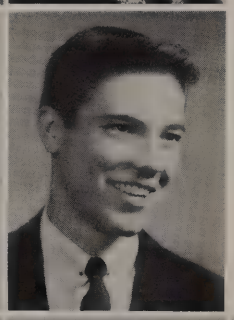

Hooks, Wally

Houk, Tom: Football 2,3; Track 2,3.

Hoyt, H. B.

Hubbard, Floyd: Falcons 2,3; Wrestling 2,3.

Hughes, Harriett: Lancer-Queen 3; Cygnets 2, 3; Announcers Club 2.

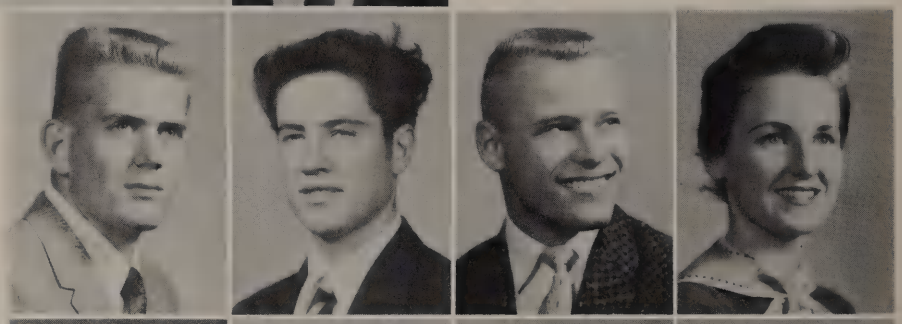

Hunt, Betty Jean: Cygnets 2.

Hunt, Kaylon: T. & I. Club 3.

Hunt, Lindsey: Football 2,3; Honor Science 2, 3; Science Club 2,3.

Hutton, Stewart: Youth of The Kingdom; Mass Chorus 2; NFL 3; Debate 3.

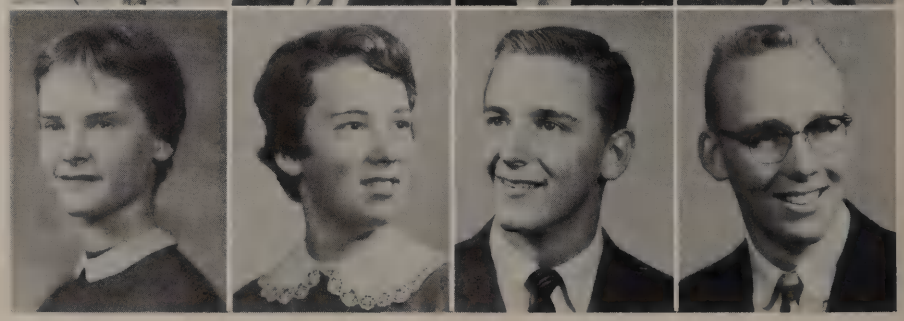

Hynes, Bobby: Coronets 3; FHA 3; D. E. Club 3.

Imke, Gene: "O" Club 2,3; Football 3; Baseball 2,3; Proctor 3.

Ingram, Dixie: Coronets 2.

Iselin, Dennis: Falcons 2,3.

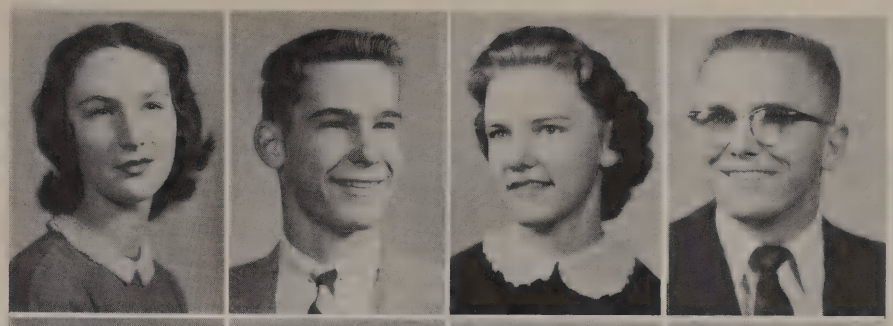

Ison, David: Art Nouveau 2,3, Sgt. at arms 3; Office Aide 3.

Ison, Joyce: Coronets 2,3; Announcers Club 2, 3; Youth of The Kingdom 2,3; "O" Club 2,3.

Jackson, Donna: Coronets 2,3; Announcers Club 2,3; Youth of The Kingdom 2,3; "O" Club 2,3.

Jackson, Jerry: Youth of The Kingdom 2; Lancers 2.

James, Beth: Coronets 2,3; Youth of The Kingdom 2,3; Proctor 2,3.

James, David: Lancers 2,3.

Jenkins, Jon: Falcons 2; German Club

Jenlink, Beverly: a cappella Choir 2,3; Cryslurs 2,3; Coronets 2,3.

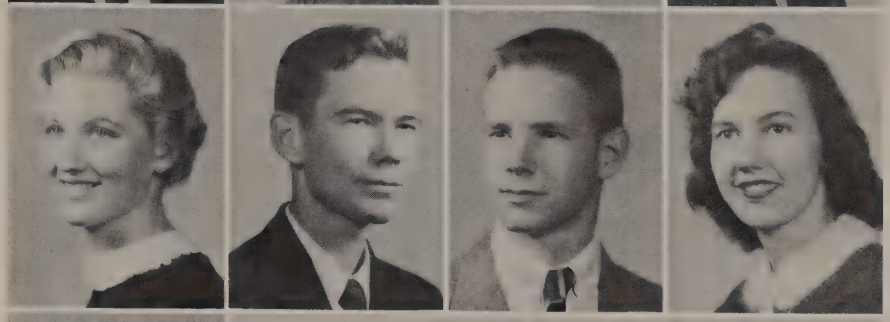

Jennings, Linda: Cygnets 2,3; Courtesy Club 2,3; Youth of The Kingdom 2,3; Announcers Club 2,3.

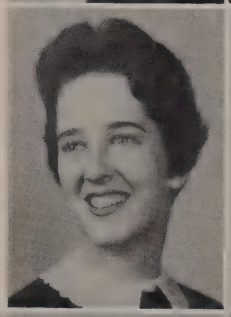

Class of '57

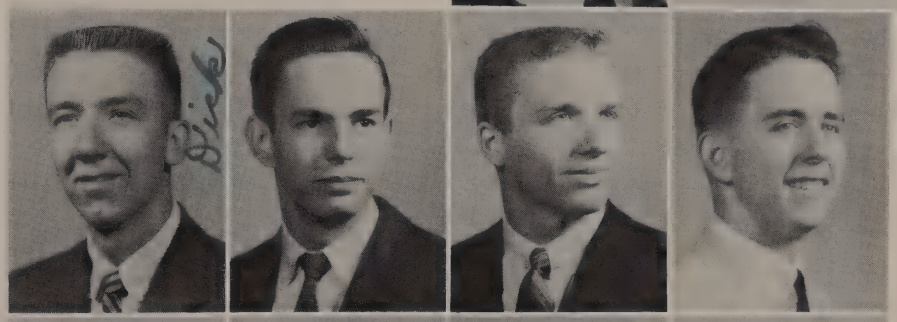

Johnson, Dick: Student Council 3; Hi-Y 2; Youth of The Kingdom 2.

Johnson, Kendall: Falcons 2,3, Chaplain 3; Honor Math 2,3.

Johnson, Lloyd: AFS Exchange Student 3.

Johnston, Tommy: Youth of The Kingdom 2,3; Art Nouveau 3; Shield Staff 2.

Jones, Cindy: Coronets 2,3; Cheerleader 3; Pep Council 3; School Cheerleader 3.

Jones, Janis: D. E. Club; Commercial Club.

Jordan, John M.: Bowling 2,3; Audio-visual aide 2.

Jordan, Neal: Falcons 2.

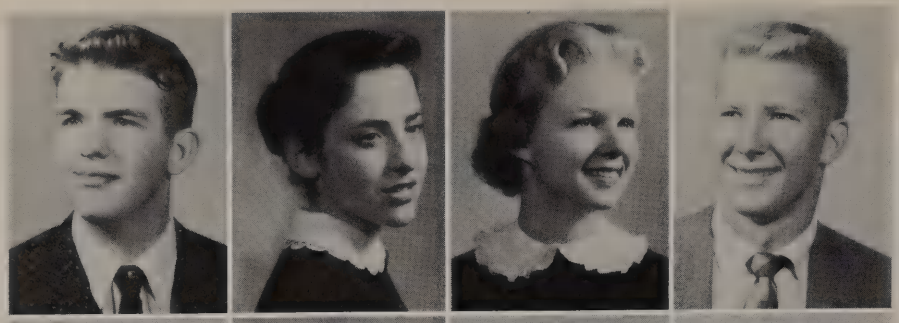

Jordon, John F.

Josey, Lynn: Cygnets 2,3; Announcers Club 2,3; Courtesy Club 3; Office Aide 3.

Kamp, Joanna: Coronets 2,3; NFL 2; Proctor 2; Office Aide 3.

Karpenko, Bill: Jr. Class Pres.; Student Council Pres. 3; Lancers 2,3; Boys' State 1956.

Kearney, Allison: Cygnets 2,3; Vice-pres. 3; Youth of The Kingdom 2,3; "O" Club 2,3; Pep Council 3.

Keeth, Sharon

Keffer, Eddie: Lancers 2,3; Jr. Honor Math.

Keller, Charles: D. E. Club, Sec.

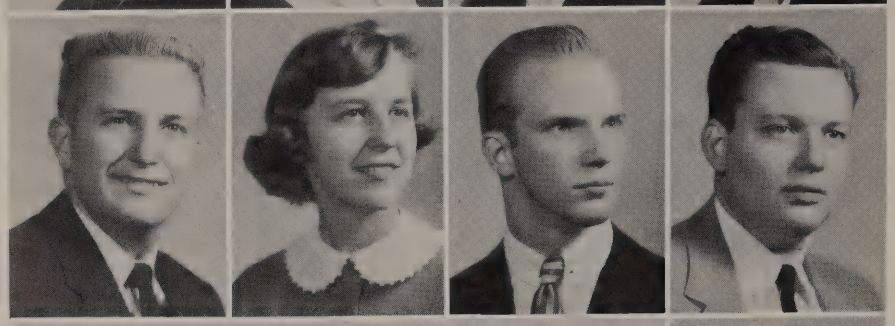

Keller, Eddie: Lancers 2,3.

Kelly, Betty: Youth of The Kingdom 2; Coronets 2,3.

Kelso, Joe: Proctor 3; KOKH-KETA; KETA-TV 2,3.

Kennedy, David: Falcons 2,3; Proctor 2; Bowling 3.

Seniors

Kessler, Gay: Coronets 2,3; Proctor 2,3; NFL 2.

King, Ann: Coronets 2,3; Band 2,3; Band Girls' Club 2,3, Sgt. at arms 2, Treas. 2, Vice-pres. 3.

King, Marvin: Swimming; Hi-Y.

Kingery, Tom: Proctor 3; Courtesy Club 3; Basketball 2,3; Falcons 2.

Kinnan, Ann: Coronets 3; Youth of The Kingdom 3; Announcers Club 3; Bowling Club 3.

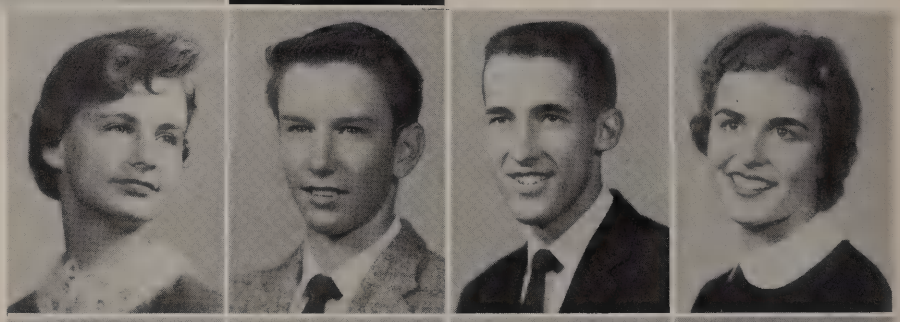

Kimball, Jo Anne: Coronets 3; Honor Lang., Sec. Treas. 2,3; Announcers Club 2,3; Courtesy Club 3.

Kitchen, Earl: Falcons 3; Honor Math 2,3; CSS Engineer 3.

Koch, Harryette: Youth of The Kingdom 2; Horizon Club 2; D. E. Club 3.

Koeppel, Jane: Cygnets 2,3; Proctor 3; Courtesy Club.

Kurtz, Dorothy: FHA 2,3; Library Club 3.

Ladd, Bill: Lancers 2; KOKH-FM, KETA-TV 2,3.

Lee, Bill: Falcons 2,3; Proctor 3.

Leland, Barbara: Cygnets 2,3; Courtesy Club 3; Proctor 3.

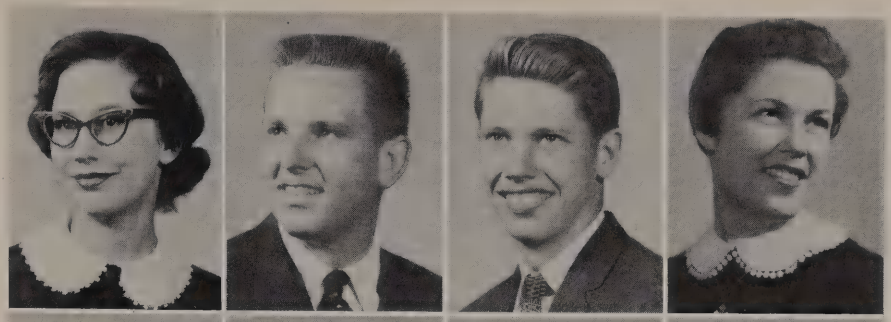

Lemmons, Bob: D. E. Club.

Lemons, Diane: FHA 2; Jr. Red Cross 2; Office Aide 3.

Lenhardt, Robert: Falcons 2,3, Sgt. at arms 3; German Club 2,3; Honor Society 2,3; Honor Math 2,3.

Lewis, Robert: Lancers 2; "O" Club 2,3; Basketball 2,3.

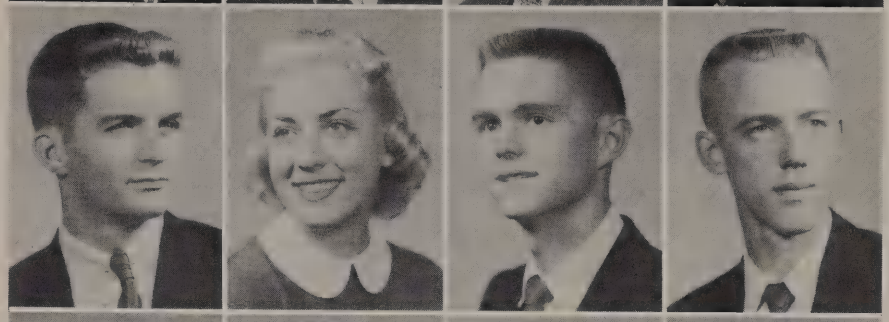

Lieber, Dan

Lillard, Jimmie: Falcons 2,3; Science Club 2,3; Band 2; Student Council.

Lingenfelter, La Nelle: Band 2,3; Horizon Club 2,3; Art Nouveau 2,3; Jr. Rep.

Littleton, Dick: a cappella Choir 2,3, Treas.

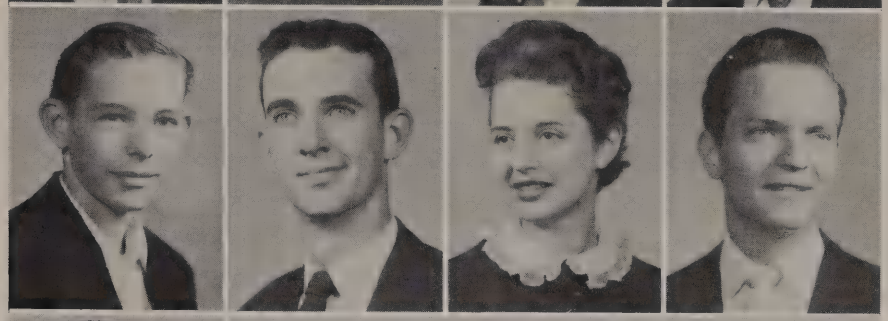

Littleton, Tom: a cappella Choir 2,3, Pres. 3; "O" Club.

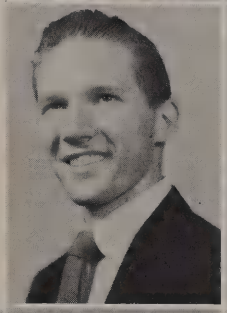

Class of '57

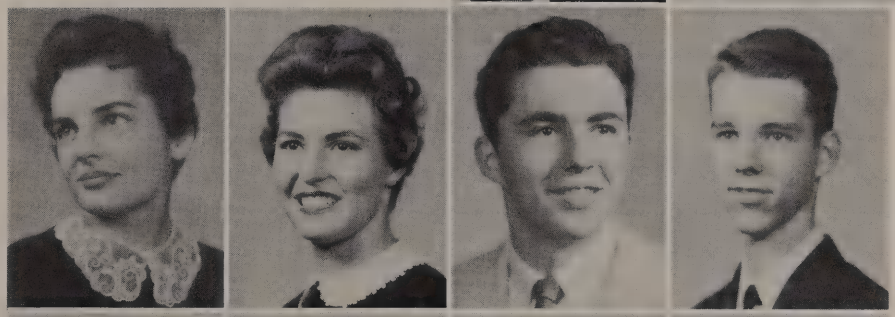

Lively, Sally: Coronets 2,3; Jr. Red Cross 2,3, Pres. 3; Round Table Staff 3; Announcers Club 2,3.

Livesay, Darlene: Commercial Club.

Loch, Bill: Falcons 2,3; D. E. Club 3; Bowling Club, Pres. 2.

Long, Lewis: Announcers Club 2; a cappella Choir 3; Youth of The Kingdom 2.

Looney, Jim: Falcons 2,3; Sooner Dance Band 3; Band 2,3.

Love, Roy: "O" Club 2,3; Courtesy Club 2; Proctor 2; Football 2,3.

Lowe, Lera Ann: Band 2,3; Commercial Club 2; Proctor 3; Courtesy Club 2.

Luman, Kara Lee: Cygnets 2,3; Courtesy Club 2,3; Youth of The Kingdom 2,3; Announcers 2,3.

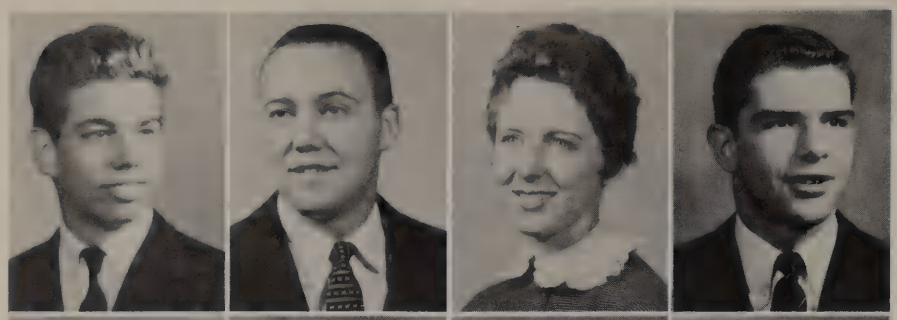

Lynch, Mike: Falcons 2,3; Honor Society 3; Aviation Club 3, Vice-pres. 3; Chief Justice, Proctor's Supreme Court 3.

Lyon, Robert

Lyon, Sharon: Coronets 2,3; Youth of The Kingdom 2; Mass Chorus 2.

McAlister, Wade: Student Council 2,3, Treas. 3; "O" Club 2,3, Jr. Class Treas. 2.

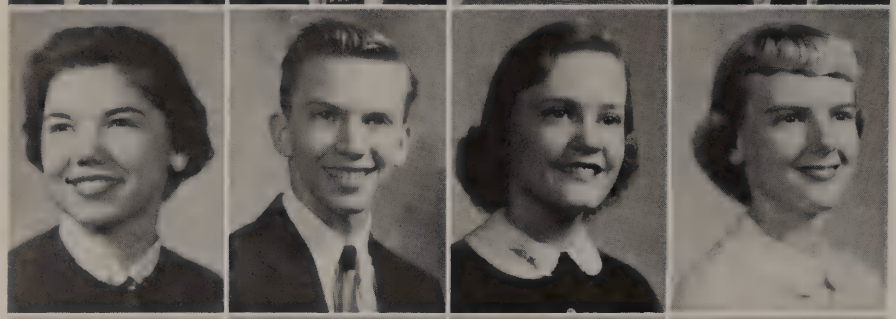

McCall, Gene: Coronets 2,3; Youth of The Kingdom 2,3; Announcers Club 2,3.

McCarty, Jerry

McClain, Nancy: Cygnets 2,3; FHA 2,3; Youth of The Kingdom 2,3; Announcers Club.

McCombs, Patricia Kay: Cygnets 2,3; Announcers Club 2,3; Youth of The Kingdom 2,3; Glee Club 2,3.

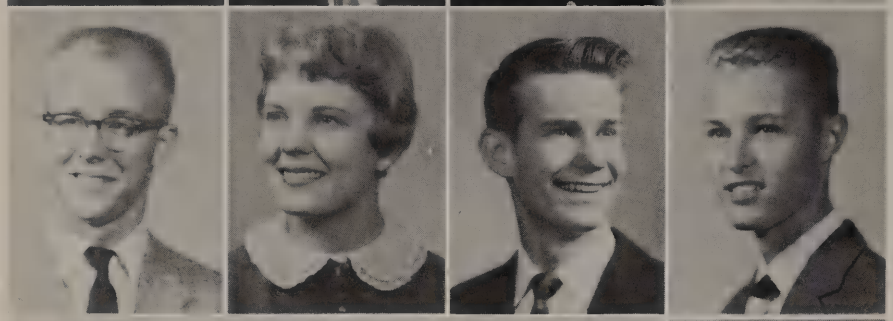

McCormick, Bob: Youth of The Kingdom 2,3; Lancers 2,3; Announcers Club 2,3; NFL 2,3.

McCullar, Jan: Coronets 2; Classics 2,3.

McElroy, George: NFL; "O" Club 3; Tennis Team 2,3.

McFarlane, Jim: "O" Club 3; Tennis team 2,3.

Seniors

McGee, Mary: Coronets 3; Horizon Club 2.

McKenny, John: Wrestling 2,3.

McKinnon, Arlene

McMurry, Jim: Lancers 2,3; Honor Science Club 2,3; Science Club 2,3.

McQueen, Nelson

Mabus, Jim: Bowling Club 3.

Maidt, Suzanne: Cygnets 2,3, Cheerleader 2; Announcers Club 2,3.

Malone, Kirk: Lancers 2,3; Youth of The Kingdom 2.

Maloy, Bob—Bowling Club 2.

Manning, Nancy

Manning, Rolla—Lancers 2,3; Sgt. at arms 3.

Mapes, Bill: Falcons 2,3; Honor Science 2,3; Honor Lang. 2,3; Science Club 2,3.

Marchant, Tom

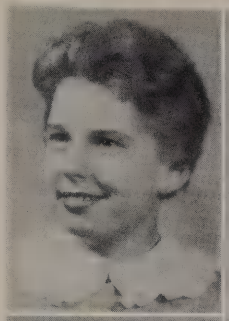
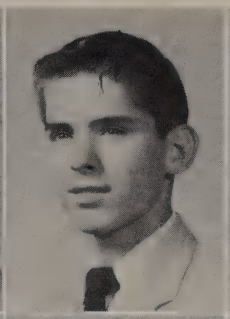
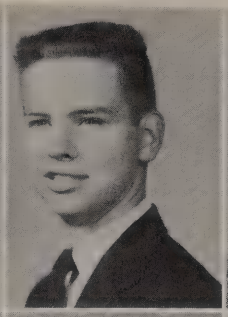
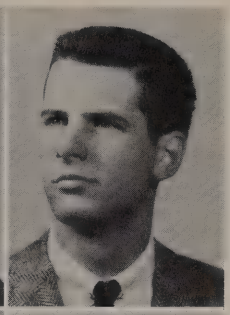

Martell, Sally: "We're-Knott-Sister's" Trio 2,3; Round Table Queen Candidate 3.

Martin, Frances: Coronets 2; Little Theatre 2, 3.

Martin, Joe: Falcons 2,3; Aviation Club 2; Dance Band 2, 3.

Mason, Sandra: Youth of The Kingdom 2,3; Coronets 2,3.

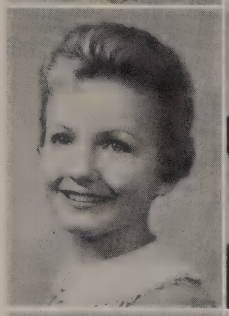

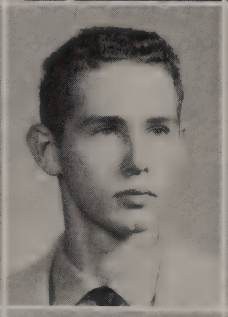

Matthews, Marian: Coronets 2,3; Little Theatre 2,3; Youth of The Kingdom 2,3; Honor Society 3.

Maxwell, Jim: Lancers 2; T and I Club.

May, Doloris: Cygnets 2,3; D. O. Club 2.

Mays, Sid

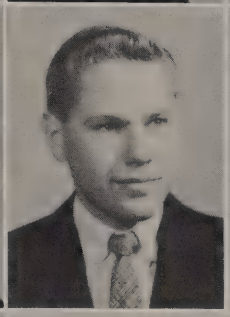
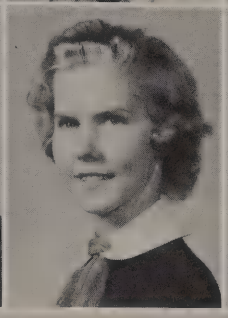
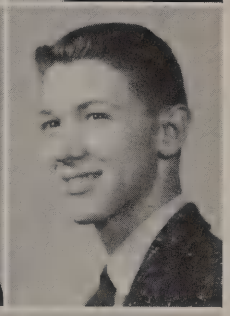

Meder, Myrl

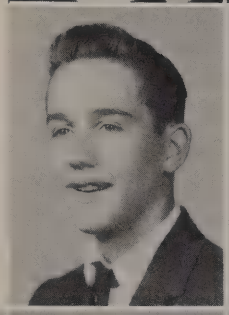

Class of '57

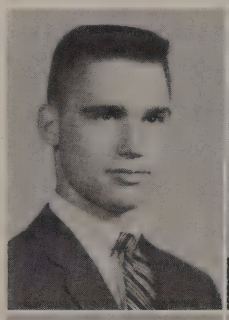
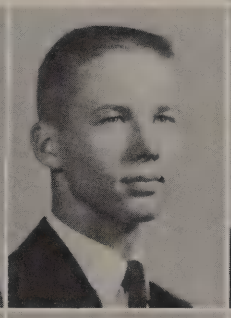
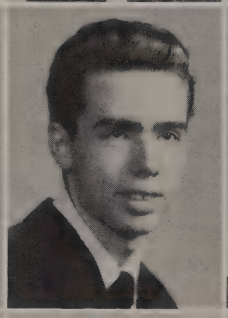

Mee, John: Lancers 2,3; Science Club 2; Aviation Club 2,3, Sgt. at arms, 2.

Melton, Joe

Menifee, Jim

Menn, Janese: Cygnets 2; Announcers Club 2.

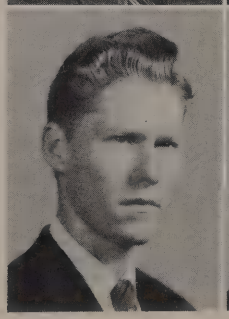
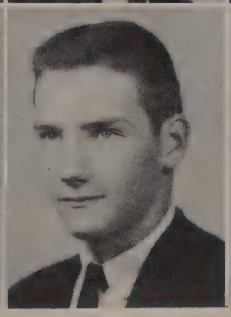

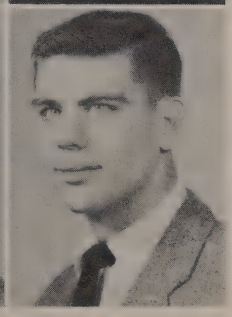

Merideth, David: Falcons 2,3; Jr. Honor Math 2.

Mertz, Bill: Lancers 2,3; Proctor 2,3.

Messenger, Carolyn: Coronets 2,3, Pres. 3; Little Theatre 2,3; Announcers Club 2,3; Student Council 3.

Metcalfe, Walt: "O" Club 2,3, Vice-pres. 3; Football 2,3.

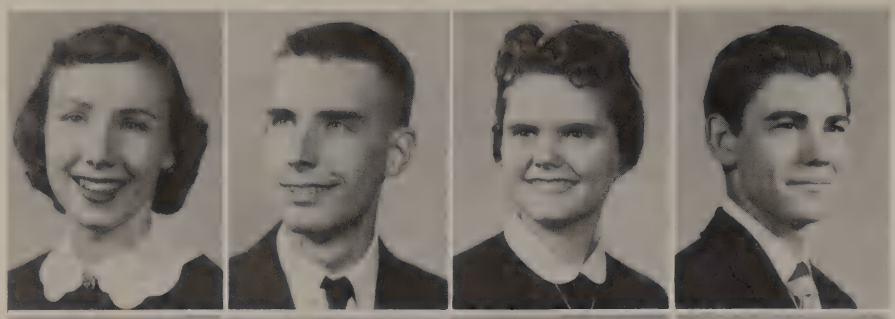

Miley, Jeanene: D. E. Club 2,3, Sec. 3.

Miller, Richard: Falcons 2,3; Honor Society 3; Band 2,3; Proctor 3.

Milner, Virginia: Cygnets 2,3; Honor Society 3; Honor Math 2; FHA 3.

Minyen, Don: Falcons 2.

Mitchell, Gary: T and I Club.

Moody, Mike: Falcons 2,3; Band 2; Aeronautics Club 2.

Moran, Karen: Coronets 2,3; Commercial Club 2,3; Clinic Aide 2,3.

Morgan, Mary Jo: Youth of The Kingdom 2,3; Coronets 2,3; Announcers Club 2,3; Nat'l Thespians 2,3.

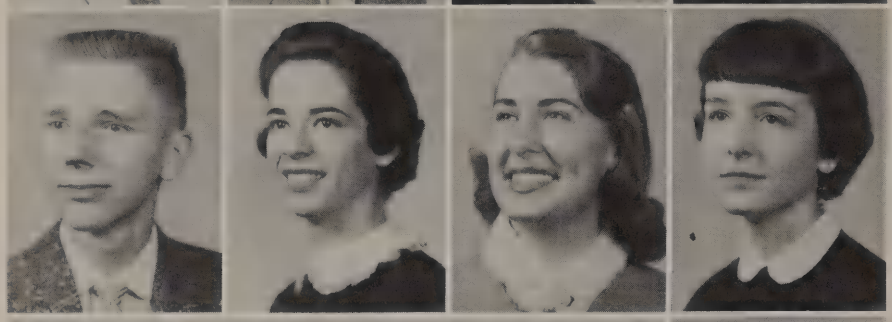

Morris, David: Falcons, 2,3; Jacket Comm. 2; Honor Society; Honor Math 3.

Moss, Marilyn: Cygnets 2,3; FHA 2.

Myers, Wanda: Proctor 2; Youth of The Kingdom 2,3.

Myers, Wausceile: Cygnets 2; Horizon Club 2.

Seniors

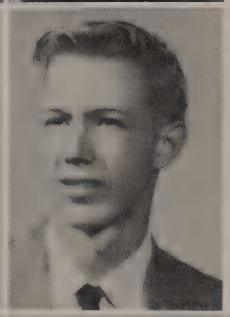

Nelson, Ronnie: Falcons 2,3; Bowling Club 2.

Newblock, Nancy: Coronets 2,3, Sgt. at arms 3; Courtesy Club 3; Announcers Club 2,3.

Newton, Richard: Lancers 2,3; Band 2; Classics 2; Sooner Dance Band 2.

Newton, Rita: Cygnets 2,3; Youth of The Kingdom 2,3; a cappella Choir 2,3; Commercial Club 3.

Nicholson, Jim: Lancers 2,3.

Nixon, Olivia: Cygnets 2,3, Pres. 3; Honor Science 2,3, Sec. 3; Pep Council 3; Science Club 3.

Nokes, Bill: Lancers 2,3; Radio 2,3; Golf 2,3.

Ogden, Phyllis: Cygnets 3; T and I Club 2,3, Sec.-Treas. 2, Vice-pres. 3.

Olive, Jackie: Coronets 2,3.

O'Malley, Laura

Osborn, Deanna: Commercial Club 3.

Osborne, Patty: Cygnets 2,3; FHA 2,3; Sec. 3; Youth of The Kingdom 2,3; Jr. Red Cross 2.

Otts, Judy: Cygnets 3; Science Club 2,3, Vice-pres. 3; Aviation Club 2,3; Jr. Red Cross.

Padgett, Bobby Armstrong: D. E. Club.

Parker, Bob: Falcons 2,3; Inductee chr.; Youth of The Kingdom 2,3; Announcers Club 2,3; S. C. Color and Emblem Comm.

Parker, Valene: Coronets 2:

Patten, Larry:

Patterson, Charles: Youth of The Kingdom 2; "O" Club 2,3; Track 2,3; Proctor 3.

Patterson, Lenora: Jr. Honor Math 2; Cygnets 2,3; Youth of The Kingdom 2.

Patterson, Mary: Cygnets 3; NFL 2,3; Announcers Club 2,3; Proctor 3.

Payne, Ann: Cygnets 2,3; "O" Club 2,3, Reporter 3.

Peery, Donna: Youth of The Kingdom 2,3; Proctor 3; FHA 3, Vice-pres.

Class of '57

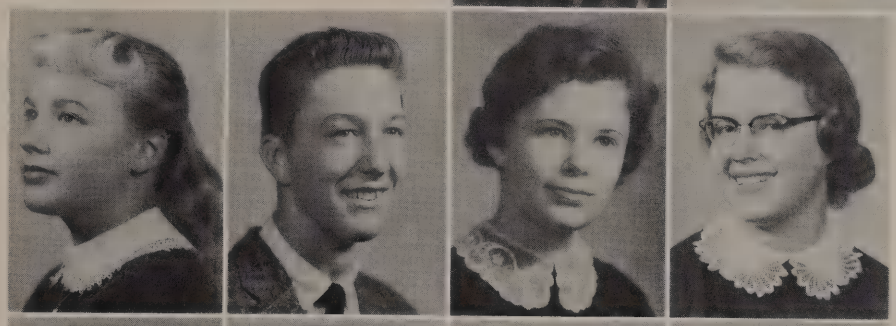

Pellow, Irene: Youth of The Kingdom 2,3; Coronets 2,3; Honor Math 2; Honor Society.

Penn, Monte: Lancers 2; Swimming.

Perkins, Gayle: Coronets 3; Courtesy Club 3; Announcers Club 2,3; Youth of The Kingdom 2,3.

Perkins, Lillian: Commercial Club 3; Library Club 3, Sec.; Library Aide 2,3.

Perkins, Mary Joan: Cygnets 2,3; "O" Club 2, 3; Announcers Club 2,3; Honor Math 2.

Peters, Joe E.: Wrestling.

Phillips, Virginia: Coronets 2,3; Youth of The Kingdom 2,3; Announcers Club 2,3; Office Aide 3.

Pierce, Frank: Lancers 2,3, Pres. 3; Courtesy Club 2,3; Student Council 3.

Piersol, Nickey: Science Club 3; Wrestling 2,3.

Pitney, Lesley: Cygnets 2,3; Chaplain 3; Announcers Club 2,3; Proctor 2,3.

Pollock, Stanley: Lancers 2,3; Band 2,3.

Pool, Tom Ed

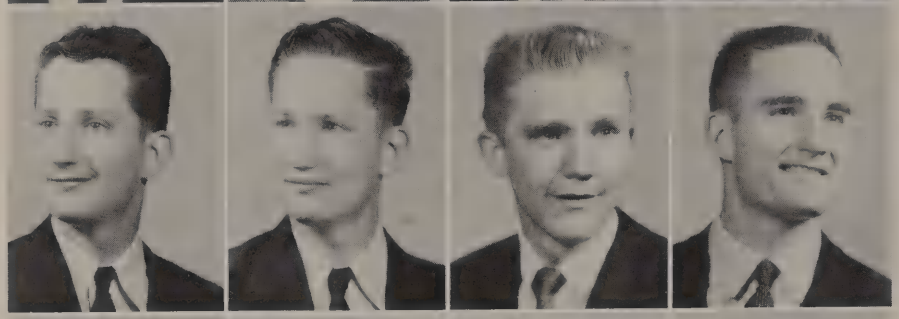

Poynter, Bill: Round Table Staff 3; Art Nouveau 2,3; Falcons 2,3; Camera Club 2.

Poynter, Jim: Falcons 2,3; Camera Club 2,3; Art Nouveau 2,3.

Preston, John: Lancers 2,3.

Pryor, John: Basketball 2,3; Baseball 2,3.

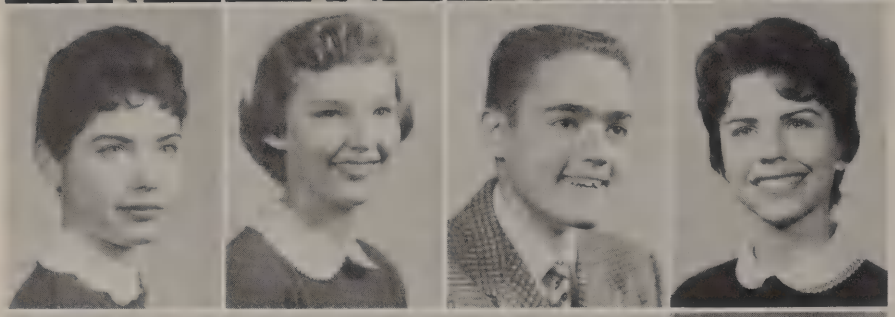

Pugh, Mary Ann: Cygnets 2; Horizon Club 2.

Putt, Mary Lynne: Coronets 3; Commercial Club 2,3, Sec. 3; Youth of The Kingdom 3.

Quenzer, Fred: Falcons 2,3; German Club 2; Classics 3.

Ratliff, Judy: Coronets 2,3; Jr. Red Cross 2; Band Girls 2,3; Band Majorette 2,3.

Seniors

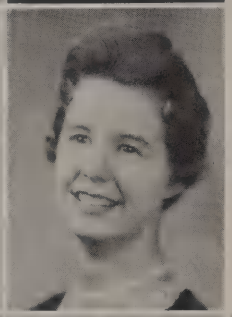

Ray, Linda: Student Council 3; Courtesy Club 2,3, Sec. 2; Quill & Scroll 2,3, Sec. 2, Pres. 3; Shield Staff 2,3.

Rector, Bruce: Falcons 2,3; Commercial Club.

Reece, Pat: Cygnets 2; Commercial Club 2; Work Schedule 2.

Resler, Dorothy: Cygnets 2; Commercial Club 3; Science Club 2,3; FHA 2,3, Vice-pres. 2, Par'l. 3.

Riggs, Jimmy: Art Nouveau 2; Treas. 2; Nat'l Art Honor Society.

Ritter, Bill: Football 2; D. E. 2,3, Pres. 3.

Rives, Kathy: Band 2,3, Sec. 3; Commercial Club 3; Jr. Red Cross 3.

Roberts, Sue: Cygnets 2,3.

Robertson, Ramona: Coronets 2,3, Sgt. at arms 3; Courtesy Club 2,3; Jr. Honor Math 2.

Robertson, Sally: Cygnets 2,3; Courtesy Club 3; Horizon 2; Youth of The Kingdom 2.

Robins, Randy: Falcons 2,3; NFL 2,3; Shield Staff 2,3; Quill & Scroll 2,3.

Robinson, Jim: Falcons 2,3, Sgt. at arms 3; Science Club 2,3; Announcers Club 2,3; Camera Club 2, Vice-pres. 2.

Robinson, Pat: Cygnets 2,3; Youth of The Kingdom 2,3; Quill & Scroll 2,3, Treas. 2,3; Proctor 3.

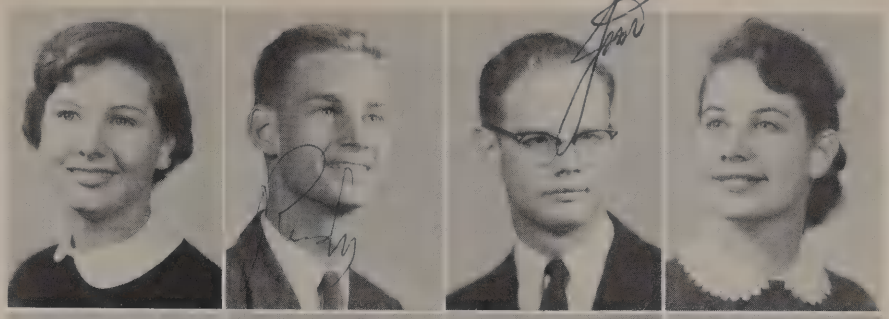

Rodriguez, Jessie Mae: Coronets 2; Proctor; Art Nouveau.

Rogers, Kent: Falcons 2,3; Aviation Club 2,3.

Roring, Carolyn: Jr. Red Cross 2,3, Vice-pres.; Cygnets 2,3; Proctor 3; Round Table Staff 3.

Rose, Larry: Falcons 3; Proctor 3.

Rose, Mike: Lancers 2,3.

Rose, Pat: Cygnets 2; Youth of The Kingdom 2; Announcers Club 2; C. O. Club 3.

Rosenfield, Stanley: Bowling Club 3.

Ross, Darlene: Cygnets 2,3.

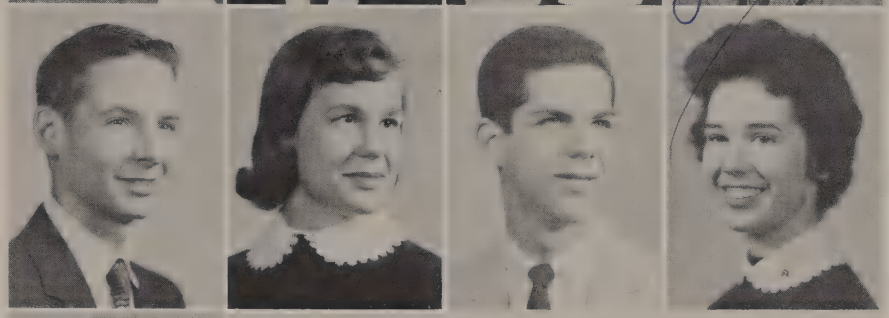

Ruggles, Joyce: D. E.; Office Aide 3; Coronets 2,3.

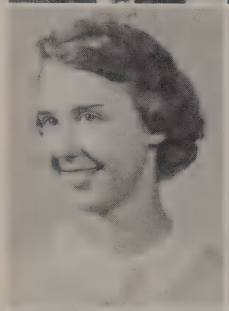

Class of '57

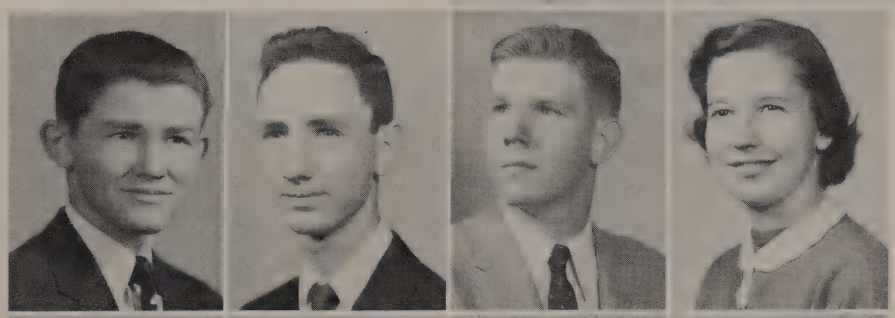

Ruhman, Raymond

Runyan, Arthur: Proctor 3.

Rushing, James: Falcons 3; Radio Club 2,3; Band 2; Debate 2.

Russell, Marlene: Band Girls 2,3; Band 2,3; Youth of The Kingdom 2,3.

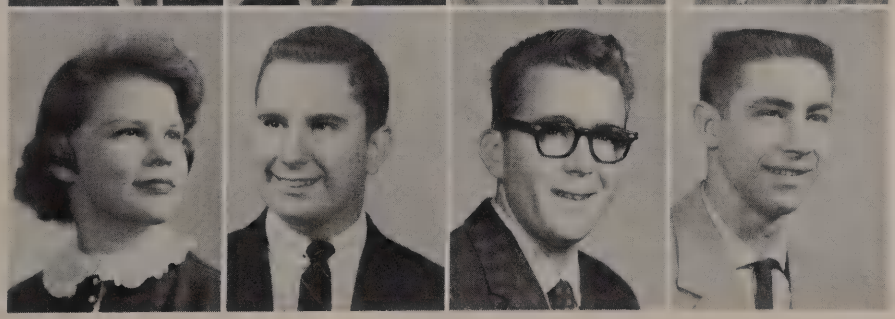

Rutledge, Charlette: Commercial Club 3; Youth of The Kingdom 2; FHA 2.

Saxe, Allan: Boys' State 2; Proctor Court, Att'y 2; Judge 3; NFL 2,3, Pres. 3; Falcons 2,3, Par'l. 3.

Schnell, Jerry

Schmidt, Bennie Don: Lancers 2,3; Band 2; D. E. Club 3.

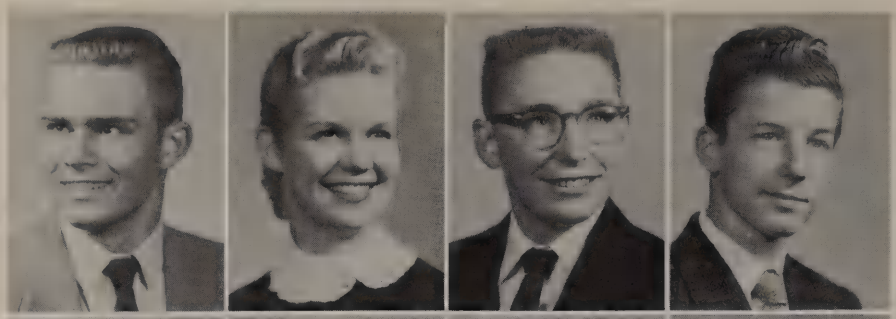

Schoenhals, Fred: Proctor 2,3; German Club 2,3; "O" Club 2,3.

Schuessler, Sally: Coronets 3, Hist.; Art Nouveau 2,3, Treas. 3, Sec. 2; Round Table Staff 3; Proctor 3.

Schwedland, Ronald: Hi-Y 2,3; Lancers 2,3; Science Club 3.

Scudamore, John

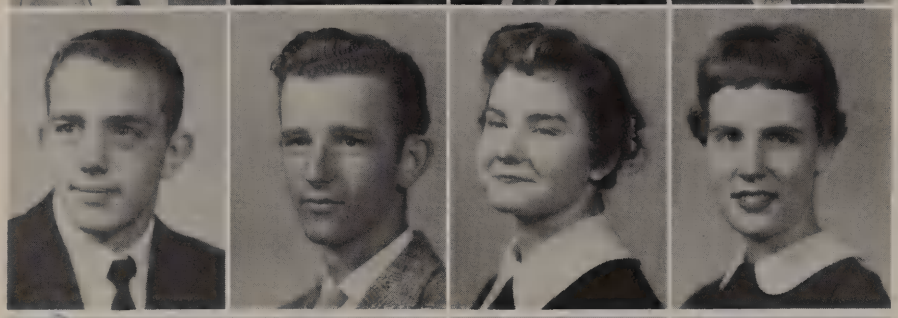

Seamans, Jim: "O" Club 2,3, Sgt. at arms 3; Football 2,3; Baseball 2,3; Basketball 2,3.

Seay, Andy: Lancers 2.

Segars, Nancy: FHA 2,3, Chaplain 2, Pres. 3; Youth of The Kingdom 2,3; Courtesy Club 3; Coronets 2,3.

Seward, Sue: Youth of The Kingdom 2,3; Courtesy Club 3; a cappella Choir 2,3; Cygnets 2,3.

Sharp, Phillip King: Proctor 2; Band 2,3; Falcons 2,3.

Shdeed, William: Youth of The Kingdom 2,3; Announcers Club 2,3; Proctor 3.

Sheen, Data Jo: T and I Club, Sec. 3; Sweetheart 3; Glee Club, Sec., Treas. 2.

Sheeman, Judy: Classics Exec. Board; Nat'l Thespians 2,3; Youth of The Kingdom 2,3; Cygnets 2,3.

Seniors

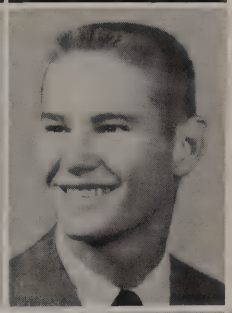

Sherwood, Don: Lancers 2,3; Announcers Club 2; Courtesy Club 3; Jr. Honor Math 2.

Shields, Fred: NFL 2,3; Sgt. at arms 3; Golf 3; Debate 2,3.

Shields, Janet: Coronets 2,3; Jr. Red Cross, Youth of The Kingdom 2,3; Cheerleader 3.

Shirley, Tom

Shortt, Edwanna

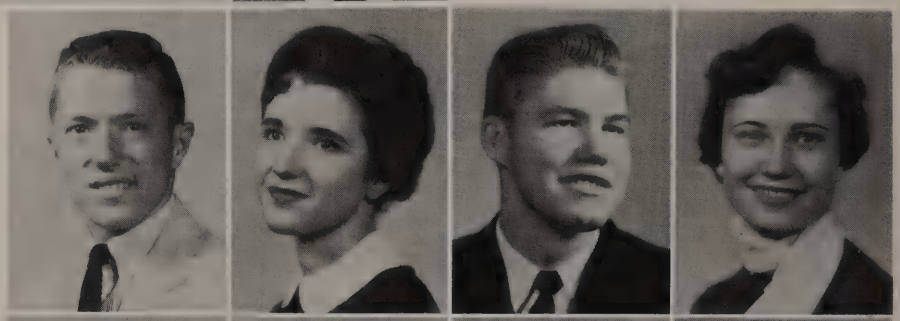

Shriver, Don—Lancers 2,3.

Silvester, Tracy: a cappella Choir 2,3; Classics 2,3.

Simon, Margaret: Coronets 2,3; Youth of The Kingdom 2,3; Classics; Cheerleader 3.

Simpson, Marylu: Coronets 2,3; Youth of The Kingdom 2,3.

Skaggs, Ronnie: "O" Club 2,3; Basketball 2,3; Proctor 3.

Smith, Barbara: Cygnets 2.

Smith, Barbara Ann: Little Theatre 2,3; Nat'l Thespians 2,3, Treas. 3.

Smith, Brenda: Art Nouveau 2,3; Coronets 2, 3; Presidents Club 3.

Smith, Judy Lee

Smith, Karen: Glee Club 2; a cappella Choir 2; Horizon Club 2.

Smith, Marilyn: Coronets 2,3; Honor Society 2,3, Chaplain 3; Honor Math 2,3, Treas. 3; Honor Lang. 2,3, Reporter 3.

Smith, Martha

Snelson, John T.: T. and I. Club.

Snider, Merrill: Proctor 3; Courtesy Club 3; Basketball 2.

Son, Carolyn: Jr. Honor Math 2; Coronets 2,3; Science Club 2,3.

Sorenson, Eric: Courtesy Club 2,3; Honor Society 2,3; Honor Science 2,3; Student Council 3.

Sparks, Susan: Coronets 2,3; French Honor Society; Courtesy Club 3; Proctor's Supreme Court 3.

Class of '57

Spear, Mike: "O" Club 2,3; Honor Math 2,3.

Speed, Rebecca: Cygnets 2,3; Announcers Club 2,3; Proctor 2,3; Youth of The Kingdom 2,3.

Spence, Sylvia: Cygnets 2,3; Youth of The Kingdom 2,3; Jr. Red Cross 3.

Spradling, Sara: Cygnets 2,3; Youth of The Kingdom 2,3; FHA 3.

Springer, Phyllis: Y-Teens 2,3.

Stamatis, Chris: German Club 2.

Stevens, Youvonne: Cygnets 2.

Stewart, Anna Bess: Coronets 2,3; "O" Club 2, 3; Honor Lang. Society 2,3; Horizon Club 2,3.

Stewart, John P.: Work Schedule.

Stewart, Lucille: Art Nouveau 2,3; Courtesy Club 3; Coronets 2,3; Announcers 2,3.

Stone, John: Band 2,3.

Stout, Lynda

Stuart, Sally: Mixed Chorus 3; Girls' Glee Club 3.

Stuemky, Beverly: "O" Club 2,3; Coronets 2, 3; Honor Society 2,3; Proctors' Supreme Court 3.

Stunz, Judy: FHA 3; Student Council; Band 3.

Sullivan, Larry

Sullivant, Sydney: Shield Staff 2,3, Editor 3; Coronets 2,3; Quill and Scroll 2,3, Sec. 2,3; Camera Club 2,3, Sec. 3; Round Table 3.

Summers, Carolyn: Coronets 2; Youth of The Kingdom 2; Announcers Club 2; D. E. Club 3.

Swanson, Tom: "O" Club; Proctor.

Talley, Susanna: Art Nouveau; Youth of The Kingdom 2,3.

Seniors

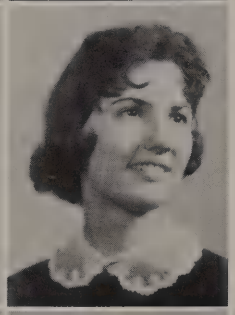

Tate, Joyce: Cygnets 2,3; Art Nouveau 2; Courtesy Club; Office Aide.

Tayar, Rachel: Cygnets 2,3; German Club 2,3; Jr. Honor Math 2,3.

Taylor, Bruce: Falcons 2; "O" Club 3; Proctor 3; Swimming 2,3.

Taylor, Jack: Art Nouveau 2; Football 2,3; Courtesy Club 2.

Taylor, Roberta: Coronets 2,3; Youth of The Kingdom 2; Quill & Scroll 3; Round Table Staff 2,3.

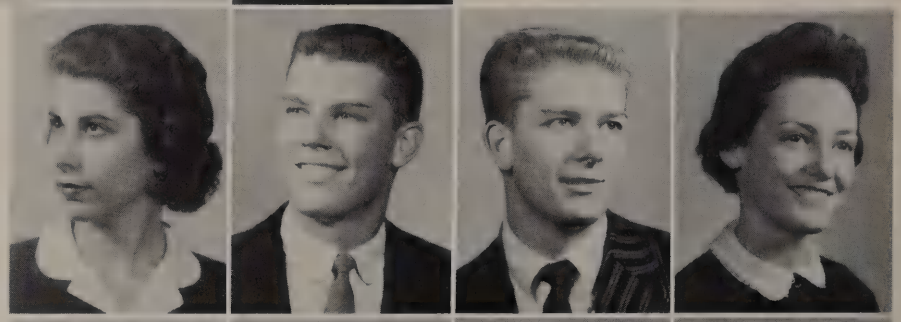

Taylor, Ron: Lancers 2,3; Jr. Honor Math 2,3.

Thomas, Beverly

Thomas, David: Lancers.

Thomas, Robert: Announcers Club 2; Classics 2; "First Lady" 3.

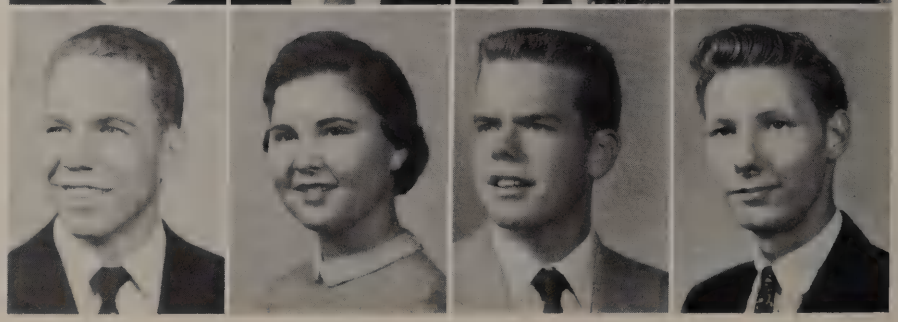

Thompson, Carole Sue: Cygnets 2,3; Announcers Club 2,3; Courtesy Club 3; Bowling Club 2,3.

Thompson, Jackie: Cygnets 2,3; Courtesy Club 3; Youth of The Kingdom 2,3; Proctor 2.

Thompson, Kaye: Cygnets 2,3; Youth of The Kingdom 2,3.

Thompson, Lois: Cygnets 2; Art Nouveau 2,3; Courtesy Club 2,3; Commercial Club 3.

Thompson, Thomas

Thornton, Karen: "O" Club 2,3; Cygnets 2,3; Honor Lang. 2,3; Science Club 2,3.

Timberlake, Don: "O" Club 2,3; Lancers 2,3; Track 2,3; Football 2.

Tomlinson, Nancy: Courtesy Club 2,3; Commercial Club 2,3.

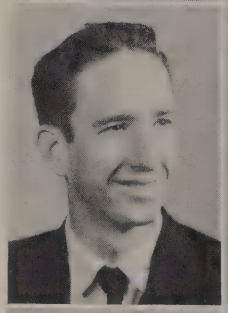
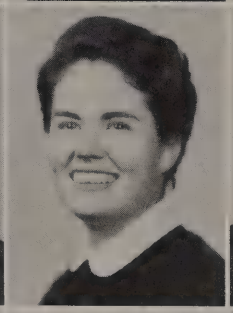
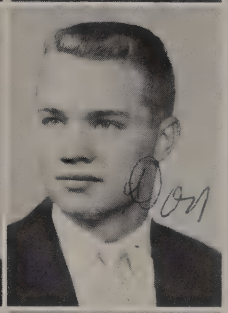

Tracewell, George

Trachtenberg, Marvin: Falcons 2,3; NFL 2,3; Honor Math 2,3; Honor Society 2,3.

Trice, Joan: Cygnets 2,3, Sgt. at arms 2; a cappella Choir 2,3; Youth of The Kingdom 2,3; Student Council 3.

Tucker, Kent: Youth of The Kingdom 2; Hi-Y 2,3; Lancers 2,3; D. E. Club 3.

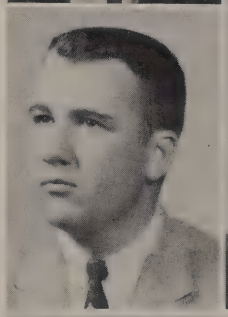
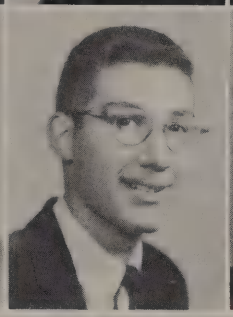

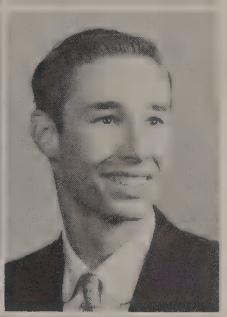

Tuma, Bill: "O" Club 2,3.

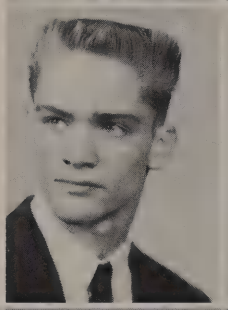

Class of '57

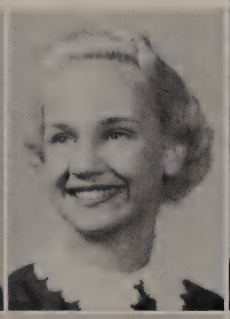

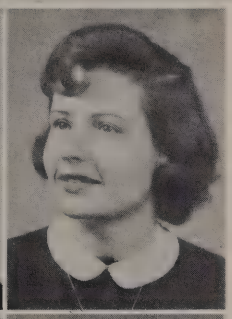

Vandaveer, Gail: Band 2,3; Camera Club 3.

Vandemeer, Mary E.: Coronets 2; "O" Club 2.

Van Dusen, Betty: Cygnets 2,3; NFL 2,3; Little Theatre 2,3.

Van Horn, Barbara: Cygnets 2,3; Commercial Club 2,3, Pres. 3; FHA 2.

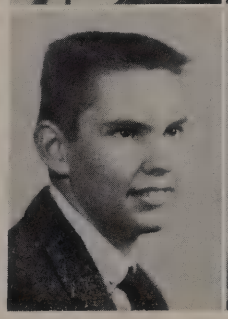

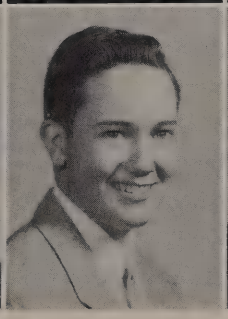
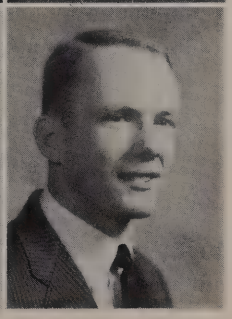

Van Meter, A. P.: Lancers 2; Science Club 3; Band 2, Honor Math 2,3.

Vieweg, Ulla: Exchange Student from Germany; Cygnets 3; Student Council 3.

Voorhis, Donald: Band 2,3.

Wade, Bill: Falcons 2.

Wade, Leo: Lancers 2,3, Sgt. at arms 2; Sec. 3; Honor Society 3; Honor Math 2,3; NFL 2,3, Sgt. at arms 2.

Wade, Sharon: Coronets 2,3; Horizon Club 2, 3; "O" Club 2,3, Vice-pres. 3.

Walcott, Jack: Wrestling 2,3.

Walker, Everett J.: Proctor 3; Falcons 2; Track 2.

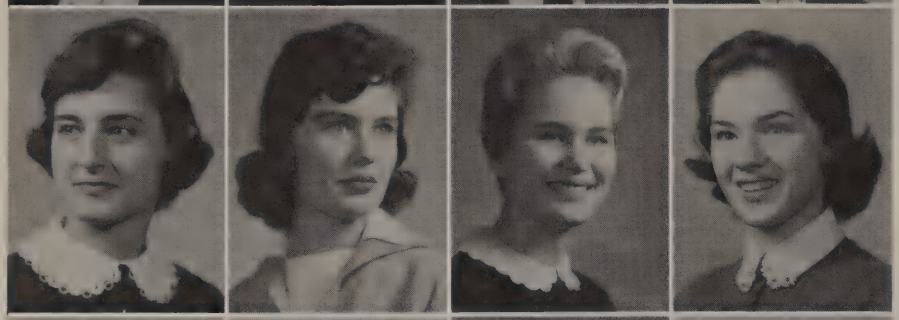

Walker, Marcia: Cygnets 2,3.

Wallace, Beverly: a cappella Choir; Cygnets 3.

Wallace, Martha: Cygnets 2,3; Proctor 2; Courtesy Club 3.

Wallis, Louann: Cygnets 3; Classics Exec. Board 2,3; Little Theatre 2,3; Nat'l Thespians 2,3.

Walls, David

Waner, Lydia: Coronets 2; Proctor 2,3; Youth of The Kingdom 2,3; Aviation Club 2.

Ward, Pat: Coronets 2; Youth of The Kingdom 2; Announcers Club 2; Office Aide 2.

Warren, Betty: Coronets 2,3, Sec. 3; Hist. 2; "O" Club 2,3; Nat'l Thespians 2,3; Classics 3.

Seniors

Waters, Donna: Cygnets 2; Art Nouveau 3; Youth of The Kingdom 3.

Watts, Marion: Cygnets 2,3; Youth of The Kingdom 2,3; Courtesy Club 3; Camera Club 2,3.

Webb, Marilynne

Webster, Judy

Wegener, Susan: Cygnets 2,3; Announcers Club 2,3; Youth of The Kingdom 2,3; Courtesy Club 3.

Wehba, Jimmy Lou: Coronets 2; Youth of The Kingdom 2,3.

Wendorff, Barbara: Coronets 2,3, Sgt. at arms 2, Par'l. 2, Vice-pres. 3; "O" Club 2,3, Sgt. at arms 3; Horizon Club 2,3, Vice-pres. 3; Pep Council 3, Sec. 3.

Whatley, Larry: Radio Club 2,3, Pres. 3; Honor Lang. 2,3; CSS Engineer.

Wherry, Mary Ann

Whetstone, Bill: Office Aide.

Whitfield, Kay

Whitley, Bob

Wiegand, Linda: Coronets.

Wildman, Harriet: Honor Math; Honor Society; Associate Justice Proctors' Supreme Court; Coronets 2,3.

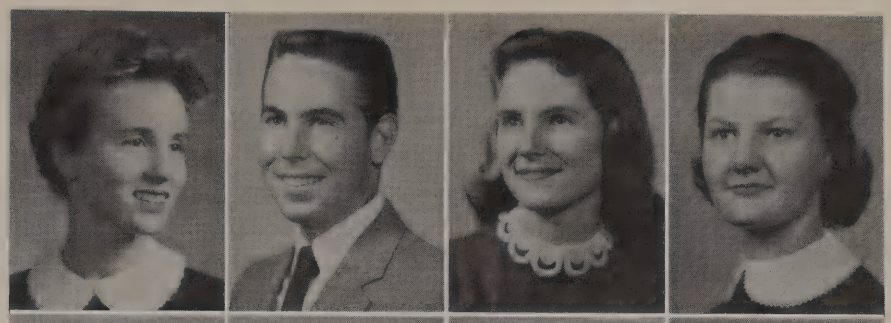

Wilson, John H.: Band 2,3; Sooner Dance Band 2,3, Sec. 2; Classics 2; Football 2.

Wilson, Joyce: Cygnets 2,3; Aviation 2,3; Youth of The Kingdom 2,3.

Wimpey, Alan: Falcons 2,3.

Winkler, Glenda: Cygnets 2,3; Art Nouveau 2, 3; Youth of The Kingdom 3.

Withers, Anne: a cappella Choir 2,3, Sec 3; Youth of The Kingdom 2,3; Classics 2,3.

Wittrock, Charles

Wolfe, Louise: Cygnets 2.

Woltz, Betty: Coronets 2; Youth of The Kingdom 2,3.

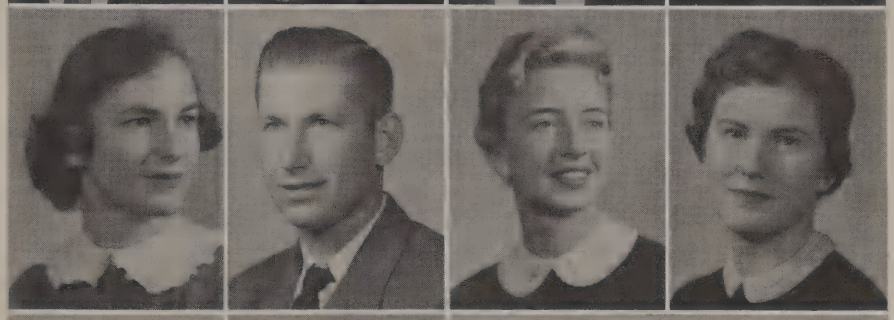

Womack, Carolyn: Coronets 2,3; Proctor 2,3; Announcers Club 2,3; Courtesy Club 3.

Wood, Barbara: Cygnets 2,3; Proctor 3; Courtesy Club 2,3.

Class of '57

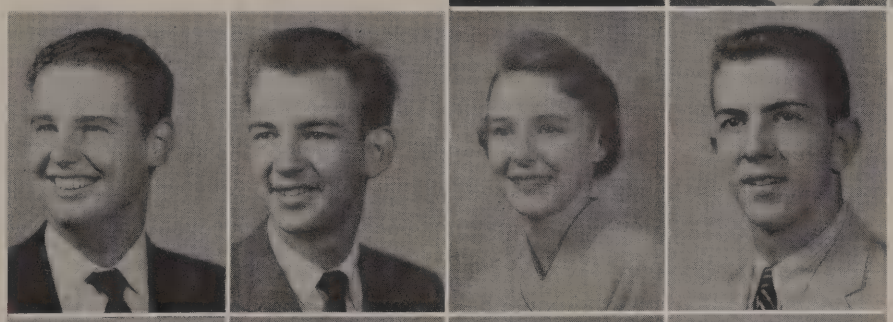

Wood, Richard: Band 2,3; Sooner Dance Band 2,3; Falcons 2,3; Classics 2,3.

Woody, Tommy

Wooten, Darla: "O" Club 2; Cygnets 2,3; Proctor 2,3; Aviation Club 2.

Wright, Dick

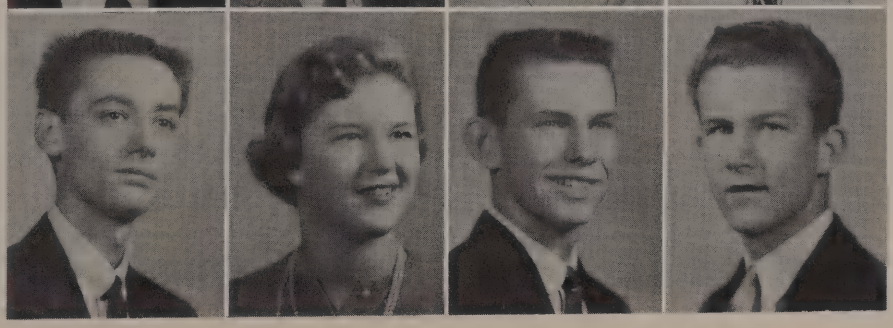

Wright, Phil: Little Theatre; Nat'l Thespians 2,3; Classics 2,3; Proctor 3.

Wright, Sandra: Cygnets 2,3; Announcers Club 2,3; Aviation 2,3; Youth of The Kingdom 2,3.

Wynn, Bob: Falcons 2,3.

Zalmanzig, Phil

JUNIOR CLASS OFFICERS

Phyllis Cornell, Vice President; Kelley Pace, Treasurer; Jim Clark, President; Miss Mary Pruitt, Sponsor; Jim Earnest, Sergeant at Arms; Pat O'Neal, Secretary.

TOP TEENS

June Hulme and Kent Miller.

HEY, FELLOWS! IT JUST DAWNED on me. We are Northwest Classen's new leaders! We're top dog after June 1, 1957!

Ours is the first class to have attended Northwest Classen all three years of our high school career. We were fortunate to have had a hand in the beginning of our school while we were sophomores. As juniors we designed a class ring which will be followed by future graduates. We hope this will be permanent bond between all alums and their alma mater.

Now, it's full steam ahead gang—we have one more year. Let's dedicate ourselves to becoming the BEST CLASS YET. We've had advantages no group before has known. Are you with me?

Agee, Bob
Albright, Lacrecia
Alspaugh, Elizabeth
Anders, Jan
Armstrong, Roslyn

Avritt, Monty
Ayers, Don
Babcock, Terry
Baker, Bob
Ballew, Clarence

Barger, John
Barham, Larry
Barkett, Mike
Barlow, Nancy
Barnhill, Elizabeth

Batten, Bob
Beavers, Larry
Belcher, Tom
Bentley, Gayle
Blackwood, Linda

Blair, Ronnie
Black, Judy
Bodard, Beverly
Bolt, Ken
Booker, LeAnn

Bowerman, David
Boyle, Bob
Bonds, Mary
Braucht, Steve
Brackett, Bill

Class of '58

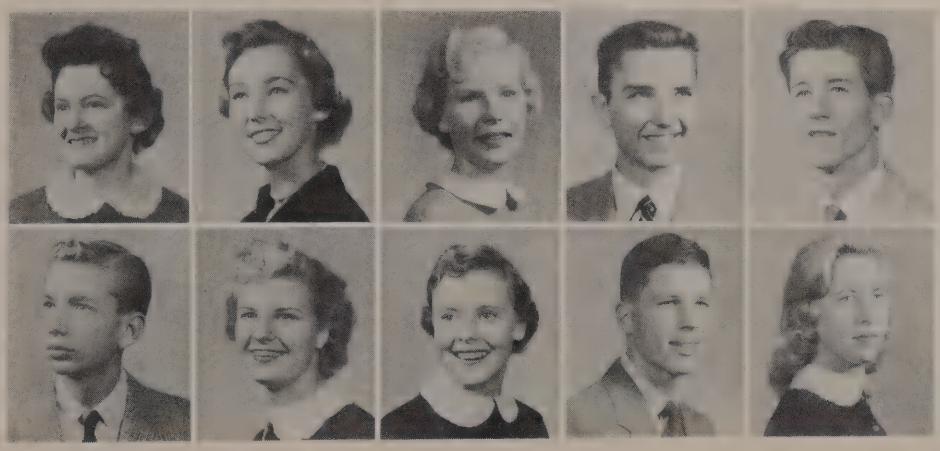

Breeding, Gail
Brook, Sharon
Brooks, Pat
Bourassa, Ronnie
Brown, Jerry

Brown, Kenneth
Buck, Janice
Bugg, Patsy
Burgett, Charlie
Burroughs, Jeanette

Bush, Beverly
Buschhorn, Al
Byers, Jimmy
Cann, Judy
Carmichael, Marcia

Carson, Connie
Chamberlain, Carolyn
Chandler, Connie
Cheadle, Betty
Cherry, Charles

Childress, Carol
Christian, Lynn
Cissne, Frank
Clark, Jim
Clark, Mary

Clouse, Jack
Cobb, Nancy
Coleman, Barbara
Coleman, Don
Colerick, Kenneth

Cook, Bond
Cordell, Linda
Corken, Cheryl
Cornell, Phyllis
Craig, Daniel

Creek, Bruce
Cross, Frank
Custer, Bob
Cutchall, Terry
Daniel, Jim

Class of '58

Davis, Joe
Day, Johnnie
Dorn, Marilyn
Doughty, Charles
Duncan, Paul

Dyer, Phyllis
Dykes, Diane
Dyksterhuis, Ann
Earnest, Jim
Earnheart, Mary

Edwards, Carol
Elliot, Judy
Ervin, Judy
Estes, Nancy
Evjen, Johnny

Fansher, Bob
Faught, Irving
Filippo, Betty
Finkelstein, Judy
Fleming, Dalone

Fleming, Judy
Forgue, Lorilee
Foster, Joe
Fulk, Paul
Gamble, Robert

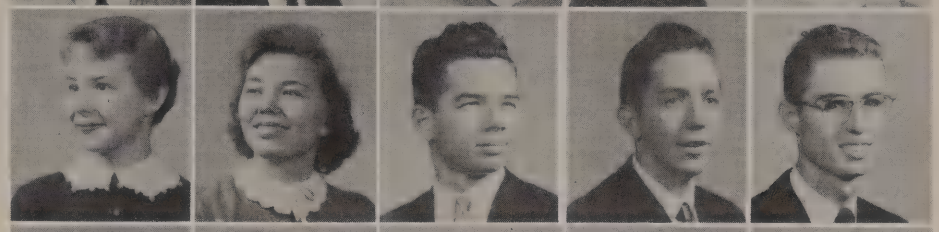

Gandy, Lynda
Gardner, Betty
Giacomo, Shirley
Gibson, David
Gibson, Dona

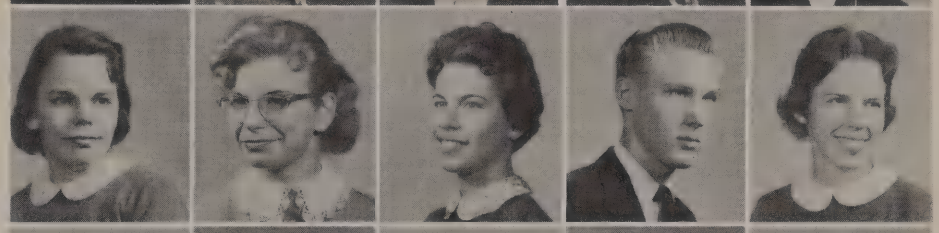

Giddens, Nancy
Gilham, Marie
Godbey, Sandra
Gondars, Jeanne
Goodgion, Peggy

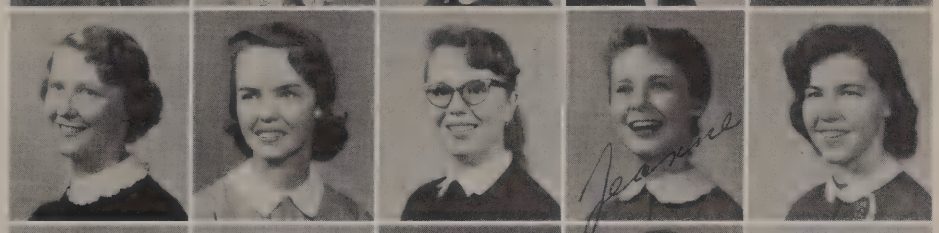

Goodin, Opaline
Goodman, Marilyn
Goucher, Susie
Grace, Bob
Grant, Marie

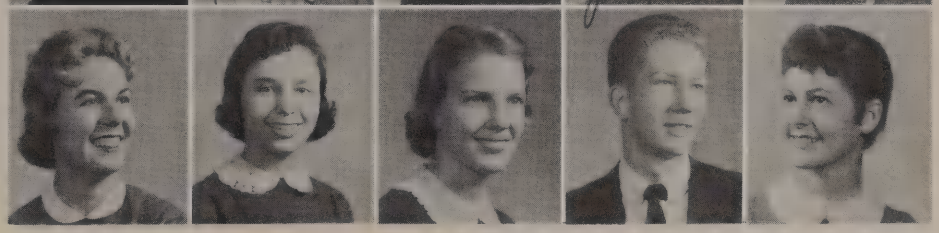

Class of '58

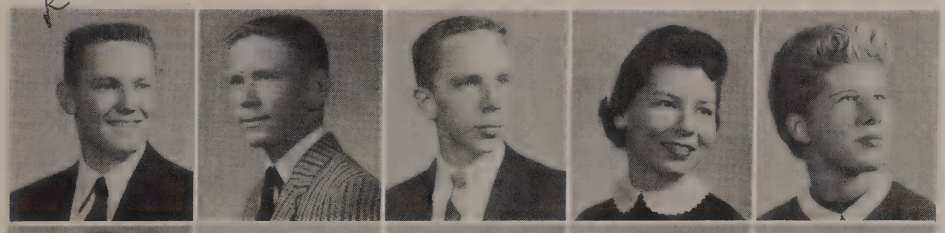

Graves, Ronnie
Gray, Jim
Green, Morgan
Green, Nancy
Griffin, Judy

Groseclose, Joe
Grubb, Billy
Guynn, Florene
Haenchn, Carol
Hall, Nancy

Hall, Ralph
Hammett, Jerry
Hardage, Shelby
Hare, Margie
Harmon, Dorothy

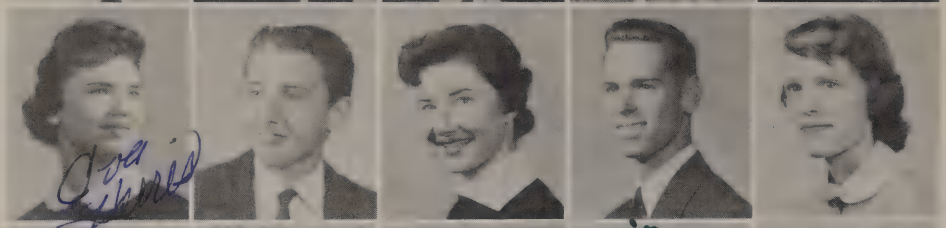

Harris, Eva
Harris, Mike
Harris, Sue
Harrison, Russell
Haskins, Beth

Hefley, Norma
Heitzman, Pat
Helderman, Helen
Henderson, Travis
Henry, Von

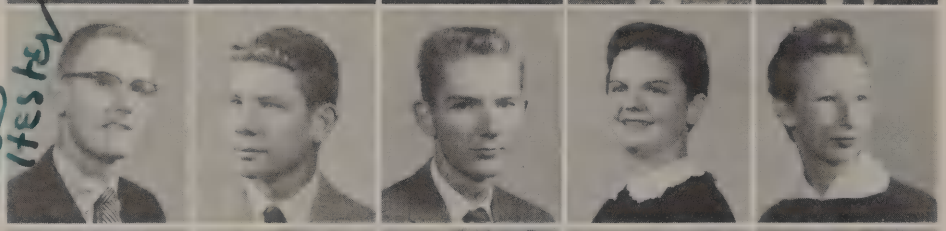

Hester, Jim
Higbie, Rusty
Hitchins, David
Hoberecht, Jan
Hobson, Billy

Holcomb, Julie
Holie, Robert
Holmen, Carlyn
Holley, Pat
Horn, Charlotte

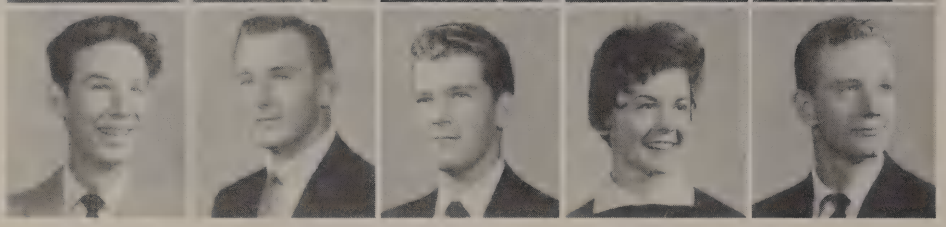

Horn, Jerry
Hoster, Jeff
Hudgens, David
Hudson, Tomi
Huffman, Ronnie

Class of '58

Hughes, Ray
Hulme, June
Hunt, Linda
Hurst, David
Husky, Kay

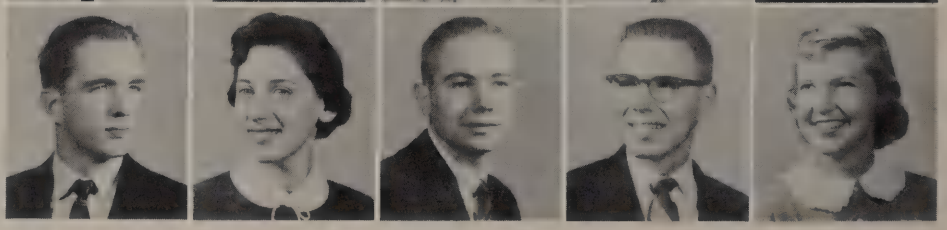

Hyde, Clark
Jabara, Janice
Jack, Roger
Jackman, Bill
Jackson, Jane

Jackson, Pat
Jacobson, Jeanne Ann
James, Mickey
Jeffrey, David
Jennings, Bob

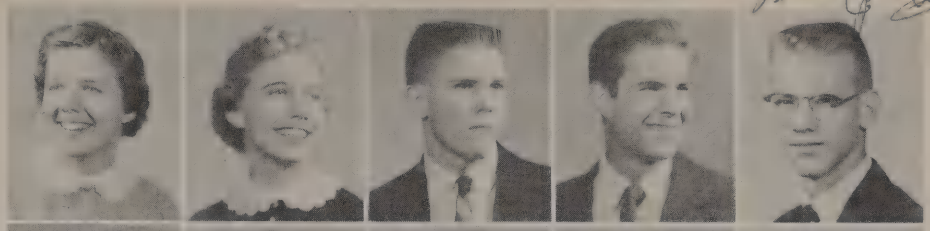

Jezek, Kathryn
Johnson, Francis
Johnson, Sue
Johnston, Judy
Kamp, Connie

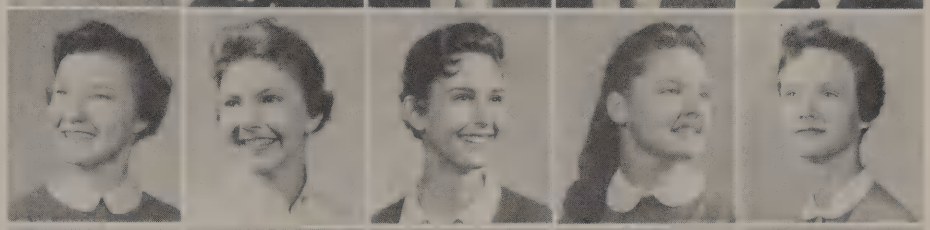

Kamp, Marilyn
Kauffman, Chris
Kearns, Dena
Keen, Caroline
Kelton, Lee

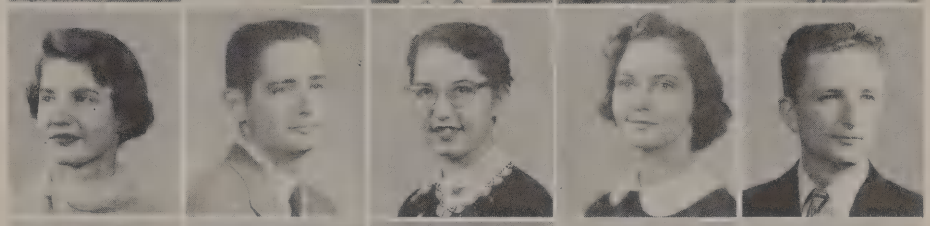

Kelley, Gwen
Kirkpatrick, Iva
Knight, David
Knight, Don
Koehn, Doris

Koehn, Jerald
Koury, Diana
Kramer, Paul
Larimore, Ann
Lawyer, Sara

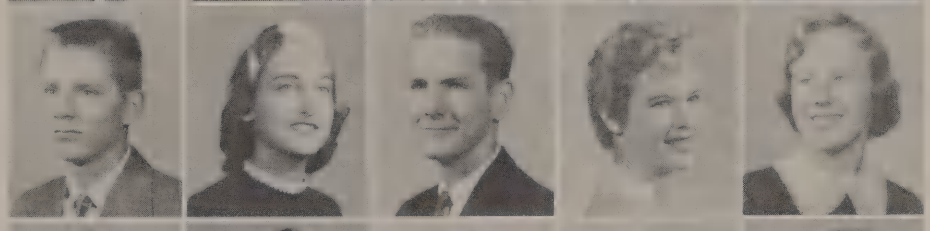

Leake, Joe
Lee, Sharon
Lents, Lou May
Liles, Gary
Liles, Richard

Class of '58

Lindsey, Jim
Ling, Pat
Linn, Julee
Locke, Paula
Long, Belva

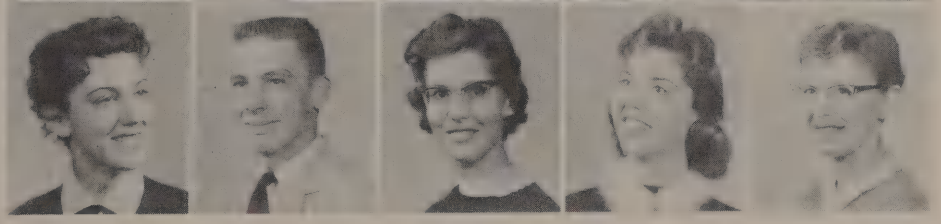

Long, Delores
Loveless, James
Lynch, Anne
McDermott, Beth
McDonald, Deanna

McFerran, Joann
McIntosh, Janie
McLemore, Lynn
McQueen, Bob
Mace, Fred

Mank, Russell
Maples, John
March, John
Marlin, Linda
Martin, Charles

Marvel, Mona
Mashore, Jim
Mason, Pat
Massie, Allen
Mathis, Helen

Mathis, Olga
Mayes, Mary Ann
Meaders, Carolyn
Melton, J. C.
Melton, Marilyn

Milam, Marilyn
Miller, Ann
Miller, Barbara
Miller, Kent
Miller, Sue

Minick, Mary
Mitchell, Judy
Mooney, Pat
Moore, Carole
Moorehead, Marilyn

Class of '58

Morris, Wynne
Moss, Toni
Moyer, Jerry
Mullins, Linda
Nance, Linda

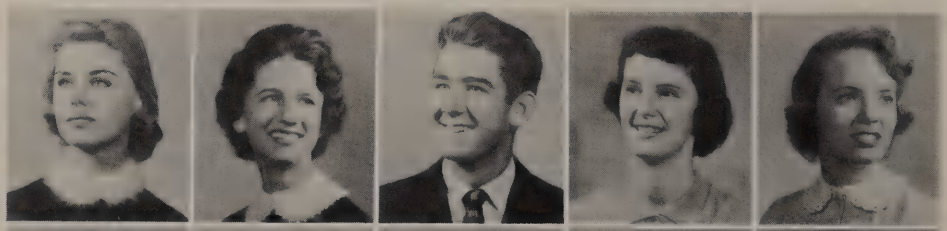

Nance, Rozzanne
Nelson, Judy
Neville, Pat
Novak, Janice
Oldfield, Dee

Oliver, Paul
O'Neal, Pat
Pace, Kelly
Pack, Karen
Pansze, Art

Parks, Jimmy
Pearson, Donna
Peck, Linda
Pender, Jo
Pickle, Orville

Pierson, Molly
Poynor, Keith
Pricer, Judy
Priddy, Paulette
Prince, Allen

Randel, Jack
Reynolds, Barbara
Remington, Thyra
Richardson, Kay
Riley, Mack

Riner, Calette
Rhodes, Jay
Robertson, Nancy
Robinson, Charles
Roby, Mary

Ruggles, Kenneth
Ruiz, Dolores
Reurlinger, Reed
Sabo, Sharon
Sandy, Richard

Class of '58

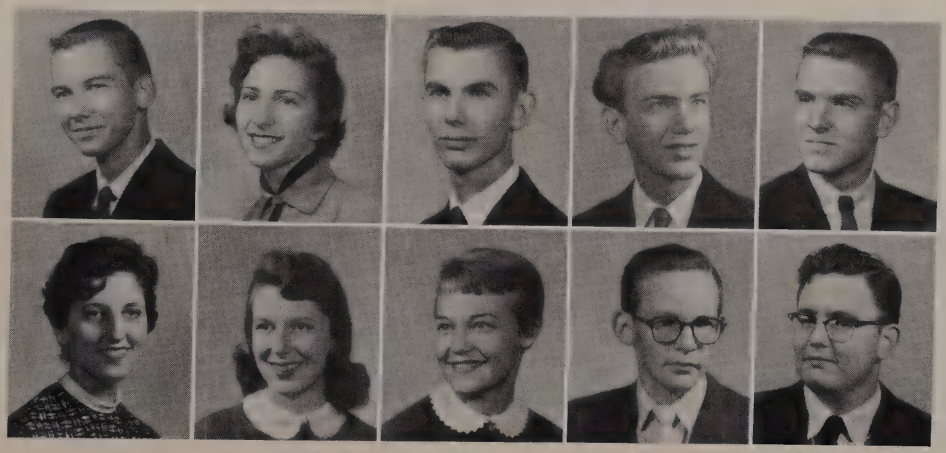

Sauls, Ronnie
Schellinger, Carol
Schneider, John
Scudder, Bill
Segars, Charles

Shadid, Neena
Shelton, Erma
Shields, Karen
Shipman, Gordon
Shirk, John

Shirley, Jim
Shnell, Donald
Shoemaker, Tony
Sibel, Sid
Singleton, Henry

Smelser, Jim
Smith, Jerry
Smith, Judy
Smith, Leta
Smith, Nancye

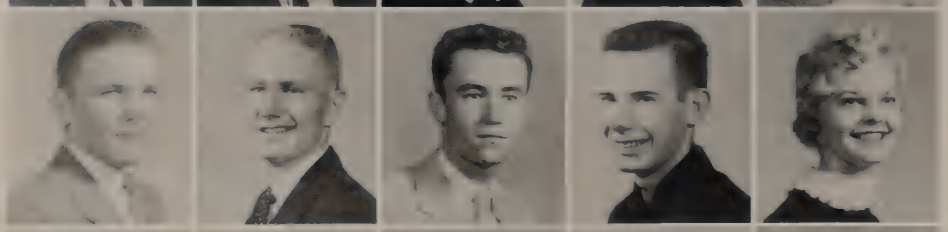

Snelson, Carl
Snoddy, Jack
Sorrels, Gary
Staples, Bob
Steelman, Lynne

Stewart, Bill
Stockton, Sue
Stone, Alice
Stout, Larry
Stults, Virginia

Suggs, Helen
Sutton, Carole
Tague, Roland
Taylor, Jon
Taylor, Tiki

Tehauno, Charles
Thomas, Sherry
Thomason, Judy
Thompson, Diana
Thrower, Jerry

Class of '58

Timmons, Kay
Tinder, Doloras
Towery, Bob
Tunnell, Nancy
Turner, S. D.

Turner, Shirley
VanHorn, Pat
Vincent, Tommy
Wade, Mary Ann
Walker, Phyllis

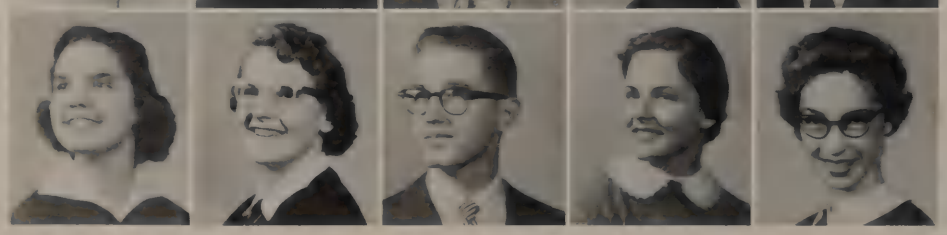

Wall, Terry Lee
Walrath, Nancy
Warren, Ann
Watson, Dave
Webb, Steve

Welborn, Rhoda
Wells, C. J.
West, Lonniga
Wharton, Jean
White, Carolyn

Whitner, Bob
Widdifield, Harry
Wilcoxson, Jim
Wilcoxson, Patricia
Wilkinson, Sarah

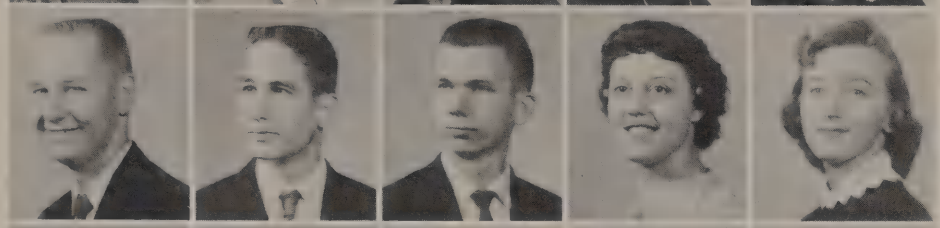

Williams, Jim
Williams, Jim
Williams, Judy
Wilson, Jim
Wingfield, DeAnn

Wingo, Don
Womack, Robin
Wolfkill, Elizabeth
Wood, Linda
Woolbright, Helen

Wooley, Dona
Woolsey, Pat
Wright, Betty

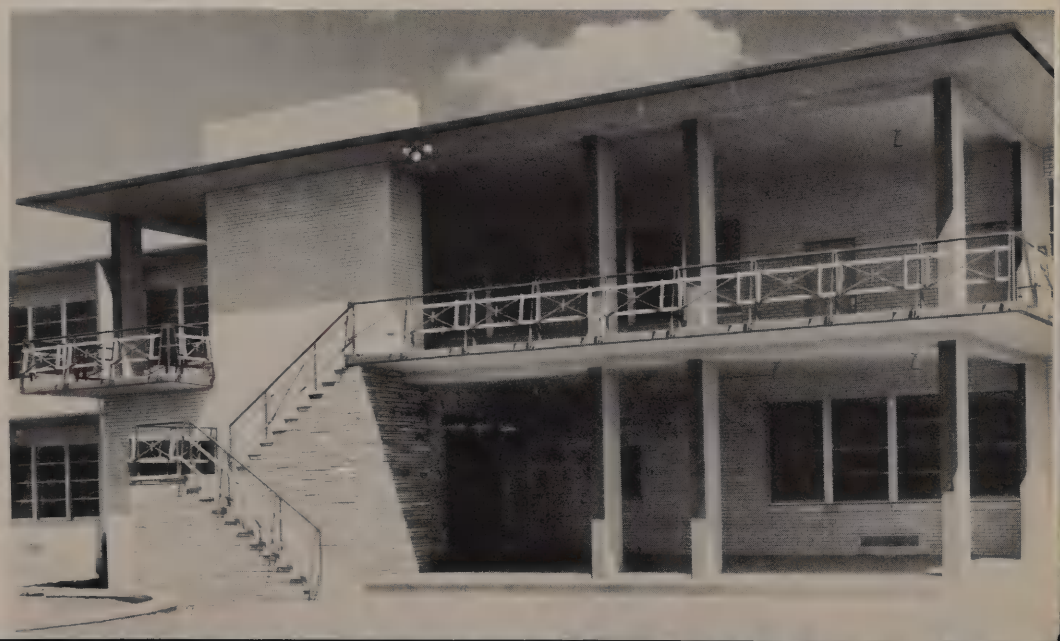

We foresee this homey balcony, sheltered from the sun and opening on the Jackie Wright Memorial Patio, as a focal point for future Knight activities. Here they may assemble for summer evening band concerts, outdoor dramatic productions, pageants, Sunday afternoon youth activities, inspired by the beauty of tall shade trees and soft greensward.

SOPHOMORE CLASS OFFICERS
Johnnie Johnson, Sergeant at Arms; Ann Hurst, Vice President; Carolyn Louis, Secretary; Phil Howell, President; Miss Kathleen Owen, Sponsor; Buzz McDonald, Treasurer.

TOP TEENS
Don Strain and Jerry Montgomery.

SOPHOMORES HELD A UNIQUE position this year. Our sophomore year is our first in high school. While we adjusted to the situation we were setting an example for the freshman class.

We hope we have taken this responsibility maturely. Take a look at the sophomores in Classics, speech activities, on the newspaper and in student council. We feel we have proved our interest by actively supporting all the school functions.

Next year, we hope we will be able to assume the role of being juniors and upperclassmen, confidently and gracefully.

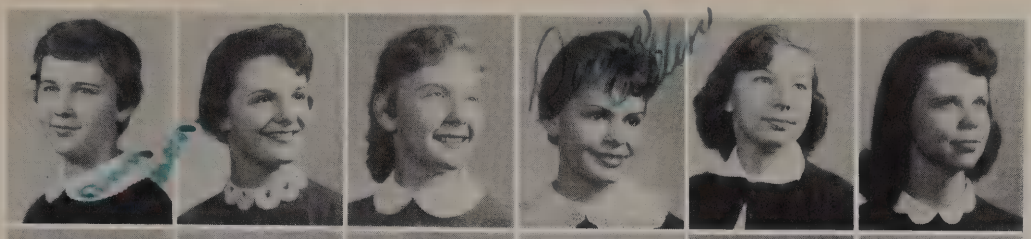

Adams, Ann
Albright, Karla
Alexander, Pat
Allen, Diana
Allender, Linda
Arentz, Betty

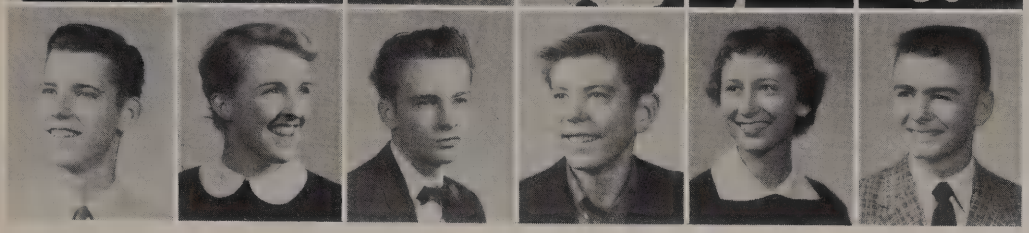

Austin, Pat
Austin, Susie
Baker, Fred
Baker, Larry
Bannister, Deborah
Barnes, Jack

Class of '59

Barnes, Walter
Battles, Billye
Baxter, Janice
Berry, Bobby Joe
Birdsell, Jeanie
Birtciel, Diane

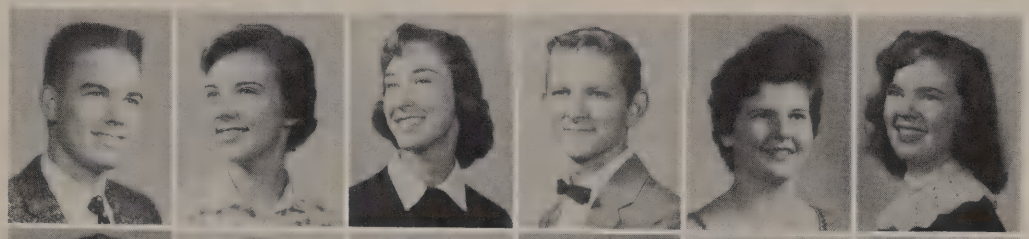

Black, Carol
Black, Steve
Bolls, Nancy
Bonner, Margaret
Bowen, Tom
Bowers, Ann

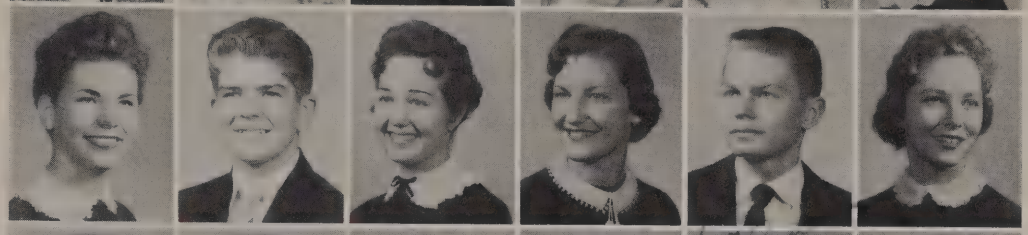

Brand, Richard
Bray, Bill
Brett, Eddie
Brewer, Jerry
Brewer, Tom
Brixey, Ruth

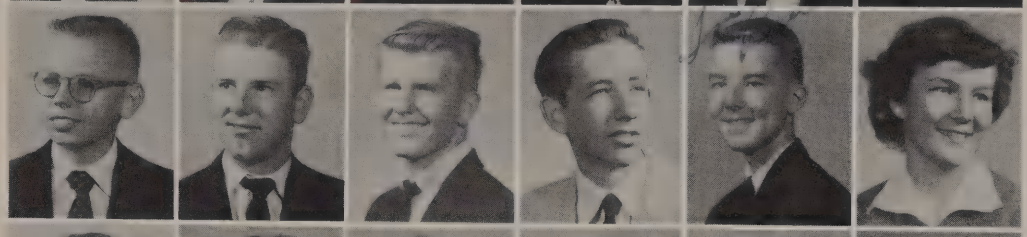

Brown, Jimmy
Burns, John
Burns, Judy
Butler, Charles
Cain, Emajean
Cameron, Doug

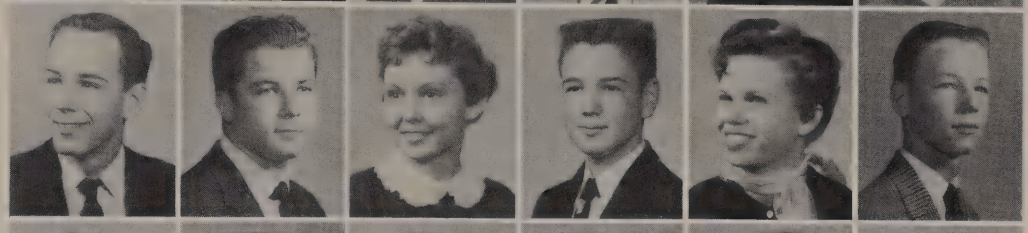

Campbell, Pat
Cargill, Henson
Carlson, Kay
Carroll, Jerry
Case, Donald
Casey, Jay

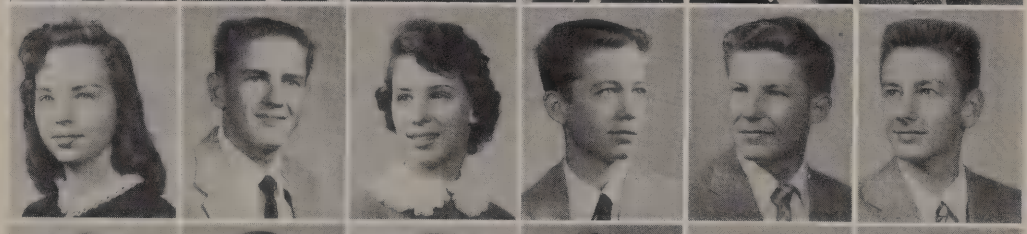

Chase, Rose Ellen
Chiles, Judy
Clark, Mickey
Clark, Suellen
Clemons, Bill
Cline, Carole

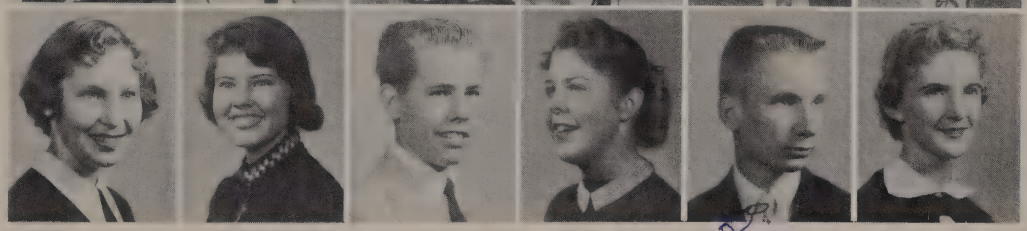

Clonce, Jerry
Cobb, Betsy
Coit, Judy
Collins, Beverly
Colvin, Carol
Cook, Carolyn

Cook, Kenneth
Cook, Mary Sue
Cook, Vera
Cooper, Ann
Cooper, Karen
Cordum, Virginia

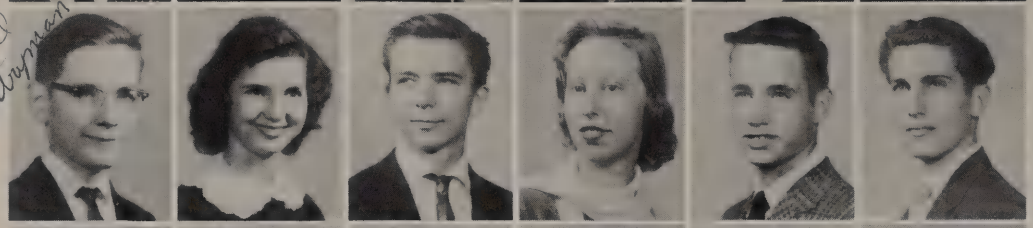

Countryman, Bill
Cowger, Elizabeth
Curtis, Dan
Dahl, Dana
Davis, Carlin
Davis, Kenny

Day, Pat
Decker, Wayne
Del Valle, Juanita
Dillon, Darlene
Ditzler, Bruce
Dolin, Ray

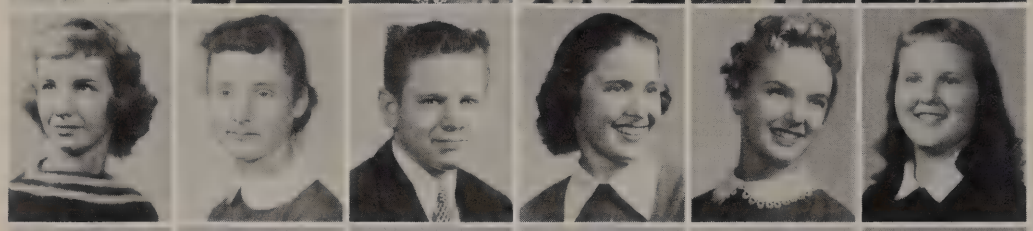

Douglas, Diana
Dornan, Karen
Draper, James
Durfee, Marsha
Dye, Jan
Dyer, Pam

Eaves, Kay
Edwards, Connie
Edwards, Janne
Edwards, Merry
Elliot, Donita
Ellsworth, Gayle

Class of '59

Emerson, Camille
Erdman, Ann
Fagin, Earl
Faulkner, Barbara
Fenton, Mike
Filippo, Joe

Finch, Janice
Finkelstein, Nonya
Fisher, Loverna
Forney, Beverly
Foster, Fred
Fox, Nancy

Fulbright, Carol
Freeman, Bob
Frogge, Jim
Fry, Don
Fuson, Barbara
Garrett, Jonell

Garrett, Martha
Gee, John
Gibson, Pat
Giddens, Leslie
Glasgow, Richard
Gleason, Gloria

Class of '59

Godfrey, Steve
Godman, Patty
Good, Cookie
Gorham, Neal
Gregerson, R. W.
Grigsby, Marilyn

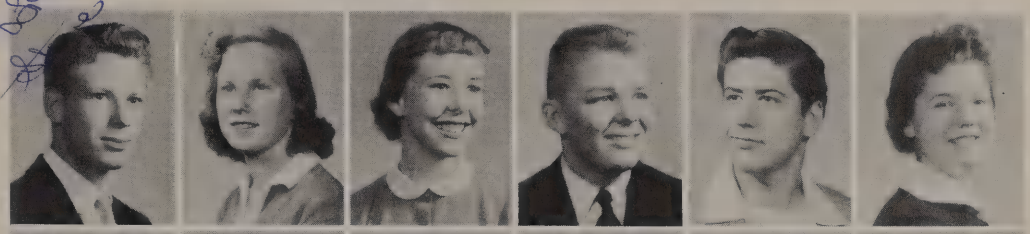

Griffin, Jeanne
Grimes, Judy
Groseclose, Gail
Gryder, Mike
Hagan, Kirk
Haley, Bob

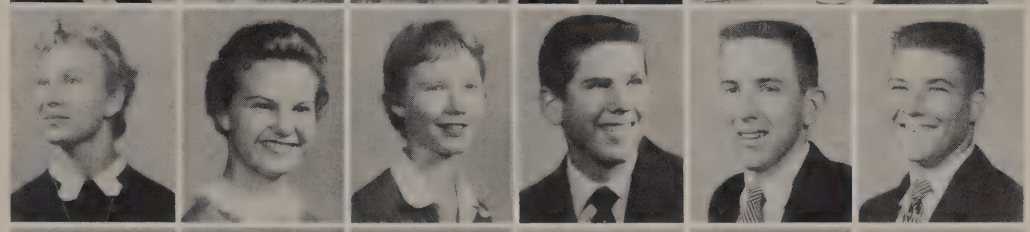

Hall, Dale
Hall, Morgan
Harback, Judie
Hardcastle, Mike
Harkins, Norman
Harris, Judy

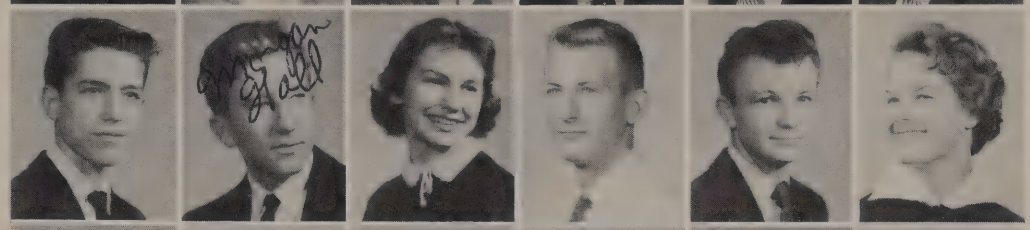

Harris, Larry
Hart, Patsy
Haswell, Glenn
Hellams, Kay
Herd, Verl
Herrmann, Helen

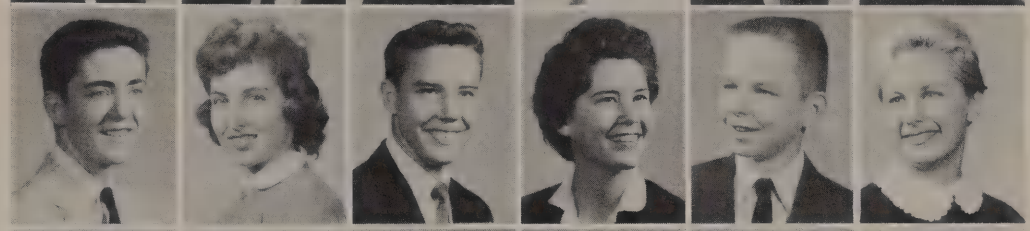

Herron, Linda
Hewes, Jim
Hill, Gail
Hines, Frances
Hitt, Mary Kay
Hitt, Ronald

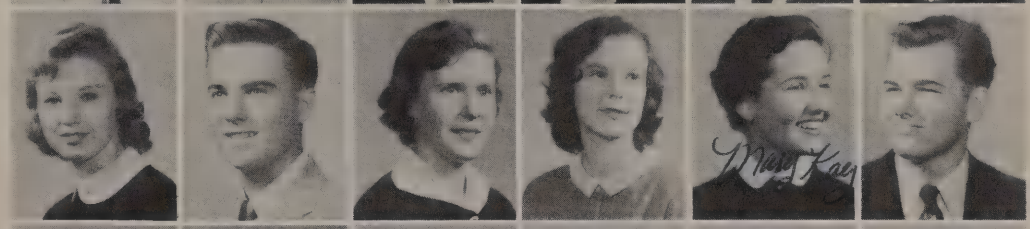

Hively, Linda
Hodson, Ronnie
Holland, Barbara
Hollady, Barbara
Holman, Richard
Homsey, Beverly

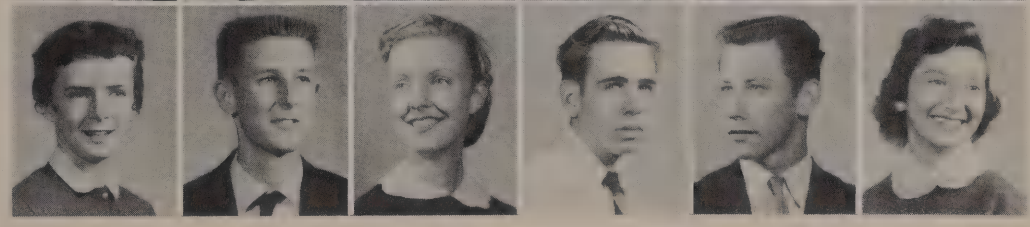

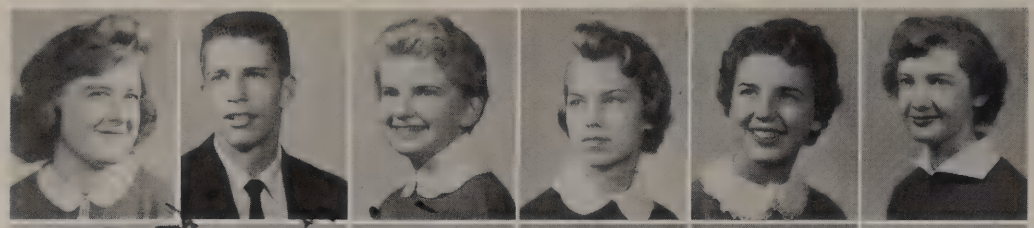

Howard, Dorothy
Howell, Phil
Hudspeth, Sally
Huffman, Judy
Hurst, Ann
Hyatt, Elizabeth

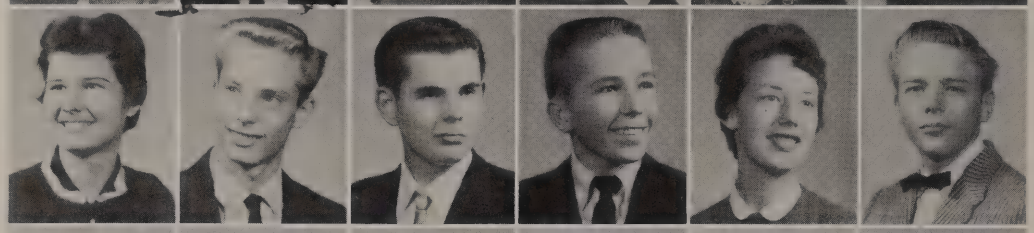

Hrbacek, Lynne
Hyden, Ronnie
Ice, Victor
Ingram, Bob
Jackson, Donna
James, Bill

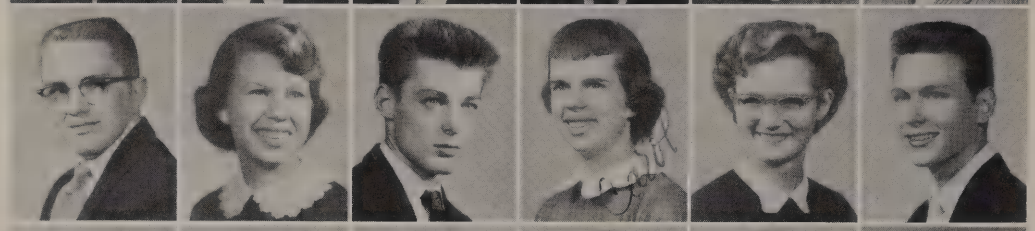

James, Jon
Janota, Judy
Jenckes, David
Jenkins, Carol
Johnson, Jonnie
Johnson, Johnny

Johnston, Delione
Jones, Pat
Jones, Peggy
Jordan, Linda
Joyce, Barbara
Kennard, Nan

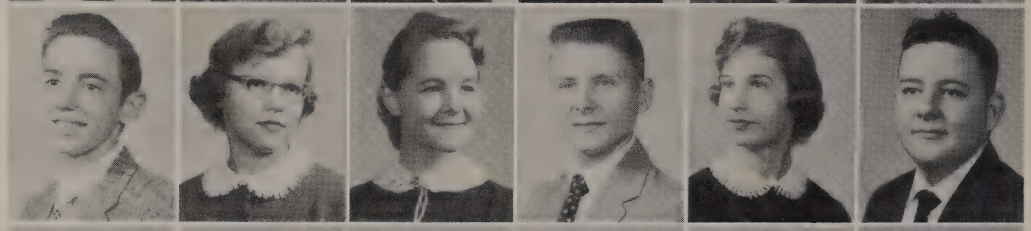

King, Carl
Kiplinger, Dana
Kirkbride, Betty
Koehn, Gary
Kostka, Karen
Kurtz, Bill

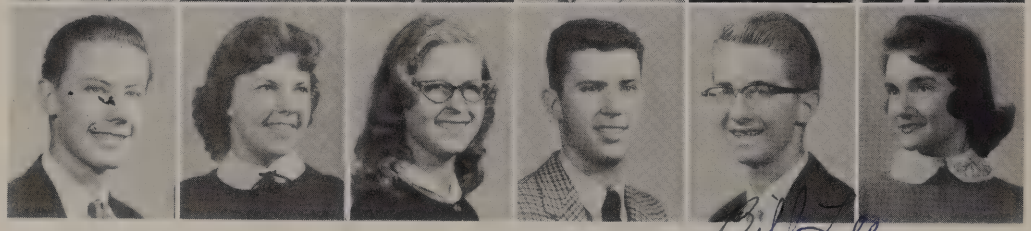

Lang, Dan
Langley, Gail
Larkins, Kay
LeBlanc, Larry
Lee, Bill
Lester, Loretta

Bill Lee

Class of '59

Leverich, Shirley
Levin, Jerry
Lewallan, Linda
Little, Carolyn
Little, Stephen
Lively, Jeanne

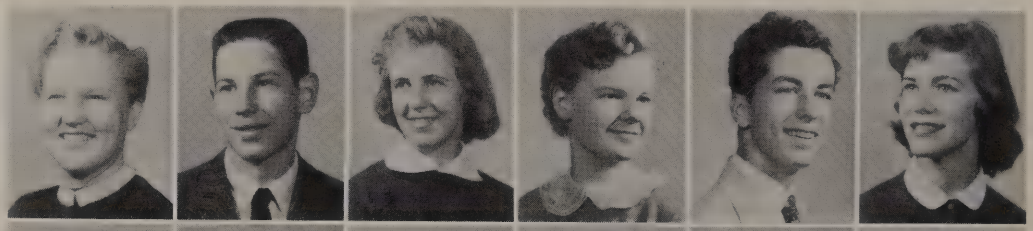

Logan, Ronnie
London, Gary
Long, Linda
Long,Susan
Looney, Carolyn
Lott, Bill

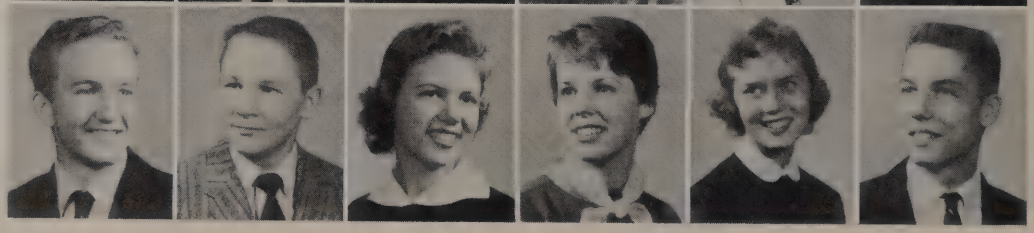

Louis, Carolyn
Loveland, Jimmye
Lunn, Dowlene
Lusk, Larry
Luton, John
Lyons, Linda

McAtee, Jimmy
McCarty, Danny
McClure, Deana
McClure, Gwen
McConnell, John
McCormick, Tom

Class of '59

McCracken, Rosemary
McDaniel, Carolyn
McDonald, Buzz
McDowell, Jessie
McFarland, Judy
McGee, Tommy

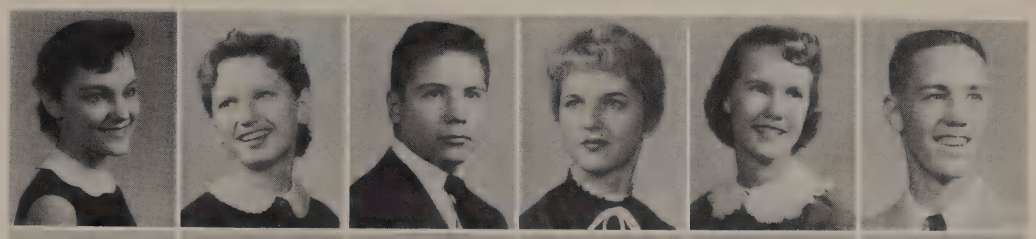

McNew, Tom
McWilliams, Donna
Mabus, Judy
March, Marion
Marchman, Linda
Marcum, Pat

Martin, Carolyn
Martz, Mike
Matthews, Dale
Maurer, Susan
Maxwell, Jay
Maynard, Ruth

Meier, David
Melton, Elizabeth
Menn, Ervalene
Merkle, Pat
Messinger, Carol
Meyer, Susan

Miller, Kenny
Miller, Larry
Minyen, Glenda
Mitchell, Mary Lynn
Mohr, Sandry
Monroe, Gary

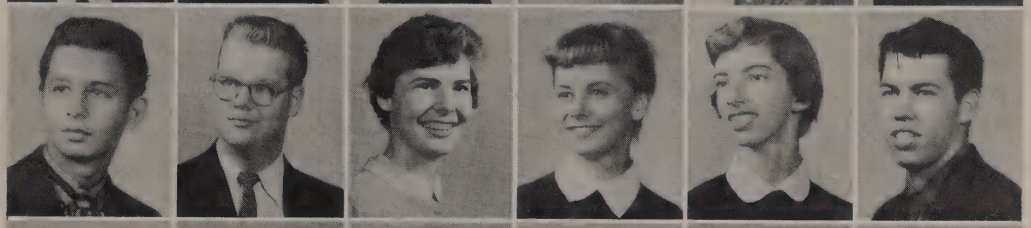

Montgomery, Jerry
Montgomery, Judie
Moore, Sandra
Morris, Beverly
Mullens, Joan
Murphree, Karin

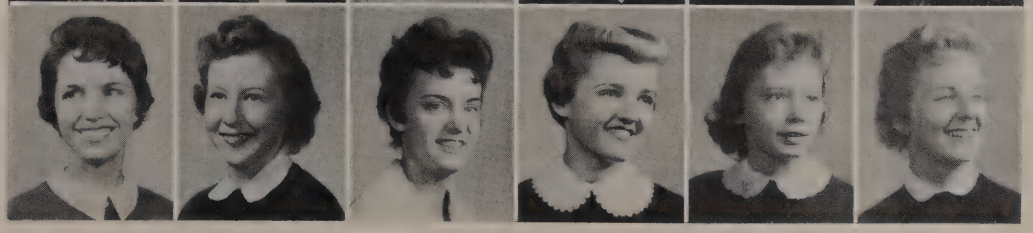

Myers, Jeanne
Nelson, Roseanna
Neukomm, Barbara
Newell, Beverly
Nixon, Gary
Norick, Ronnie

Nunn, Joyce
Odom, Kay
Offutt, Pat
Ortiz, Carol
Ortiz, Marie
Owen, Larry

Page, Janice
Parkhill, Pat
Parkhill, Jan
Parsons, Howard
Parsons, Janelle
Pate, Sherry

Patterson, Karen
Pemberton, Beth
Perkins, Terry
Phillips, Kenneth
Pickens, Nancy
Pickle, Ralph

Pierce, Ronnie
Pitts, Virginia
Pleuss, Adrian
Porta, Eddie
Porter, Patsy
Poynter, Robert

Pritchard, Betty
Randle, Barbara
Randel, Jo Leta
Ratliff, Jeannie
Reeve, Kay
Reevie, Dee Ray

Class of '59

Reich, Tribby
Renegar, Sueallen
Reynolds, Judy
Reynolds, Marilyn
Rice, Linda
Ridgeway, Jimmy

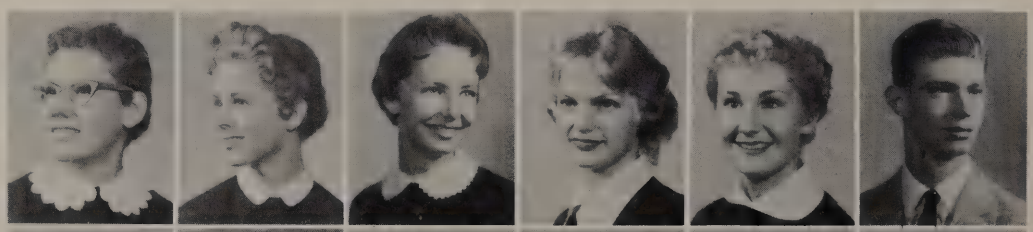

Riley, Cathy
Roark, Randal
Roberts, Freda
Roberts, Nancy
Robinson, Janice
Rogers, Mike

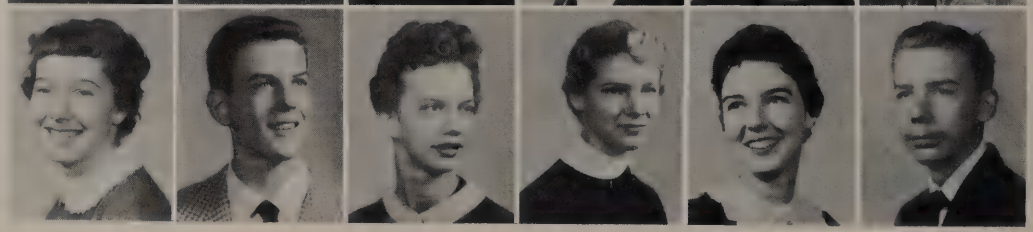

Romundstad, Kathy
Rowton, Jerre
Royse, Nancy
Ryan, Bruce
Sailor, Joe
Sanders, Jerry

Sandlin, Karen
Sandy, Mary
Schmidt, Margaret
Scudder, Peggy
Sealy, Jerry
Seamans, David

Class of '59

Shdeed, Sandra
Shelton, Jan
Shoemaker, Bob
Simon, Nancy
Sims, Sharron
Slinger, Carolyn

Sloan, Phil
Smith, Patsy
Smith, Robert
Smith, Rose
Snipes, Mary
Soard, Don

Son, Jan
Sparks, Maxine
Srago, Barry
Staehr, Doralyn
Starnes, Gary
Stephens, Julie

Stevens, Kay
Stewart, Andy
Stewart, Roger
Stewart, Shirley
St. John, Arthur
Stoneking, John

Strain, Don
Stuart, Norma
Sullivan, Bill
Swaim, Rex
Swigert, Larry
Swindell, Catherine

Tate, Richard
Taylor, Brenda
Taylor, Diana
Taylor, Patricia
Thomas, Betty
Thomas, Darlene

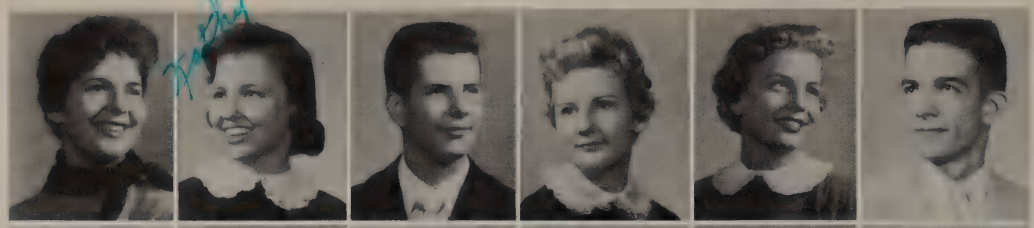

Thomas, Karen
Thomason, Kathy
Thompson, Bill
Thompson, Teddie
Tiernan, Gayle
Timken, Dave

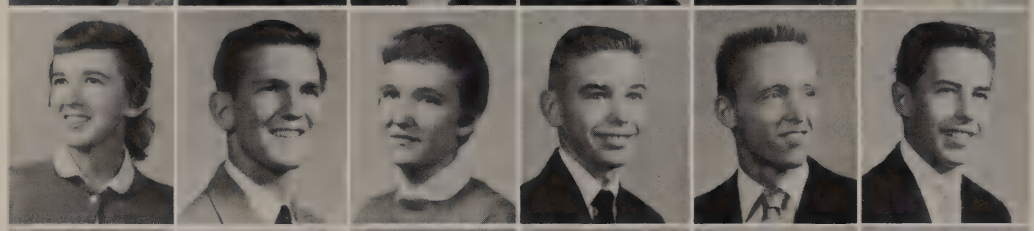

Tinnin, Lynda
Todd, David
Todd, Gwen
Troxel, Burge
Truelove, Gerald
Tunnell, Tommy

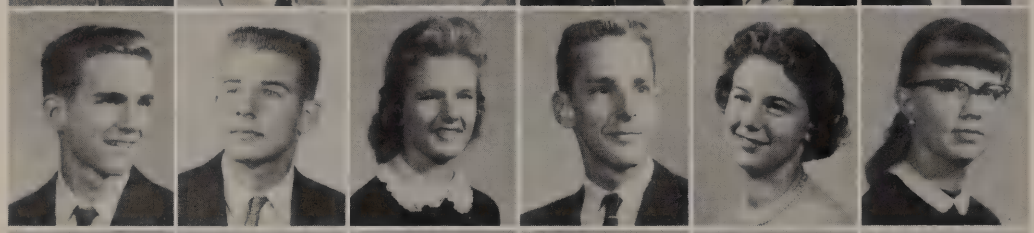

Turner, John
Vandeveer, Lee
Van Hooser, Margie
Walker, Kent
Ware, Carol
Watson, Karalyon

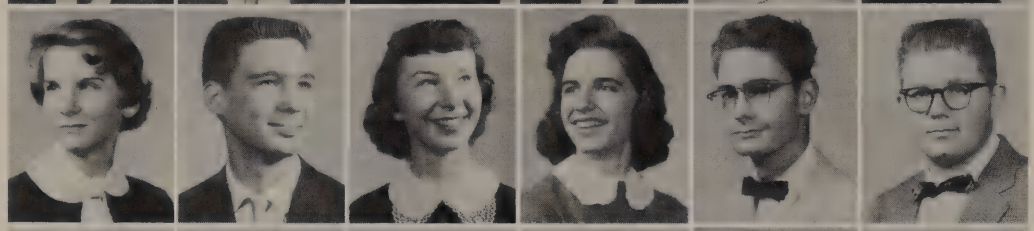

Watson, Linda
Webster, Charles
Whelihan, Kay
Whitley, Brenda
Whitlock, Jerry
Wilkes, John

Wilkinson, Ted
Williams, Hardy
Williams, Karen
Williams, Sherri
Wilson, Sue
Wilson, Joe

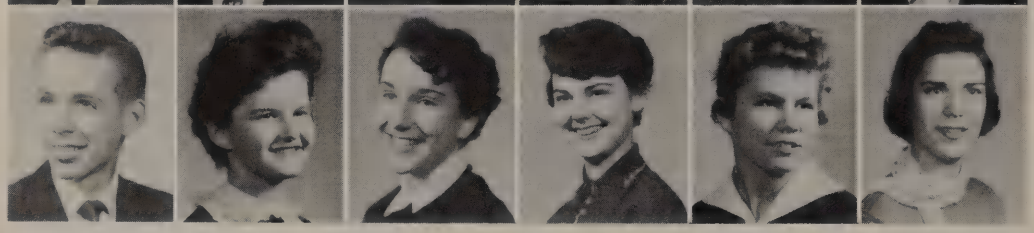

Wimberly, Jerry
Winters, Sharon
Wish, Gwen
Woody, Esther
Woods, Alma
Worman, Evelyn

Class of '59

Wright, Jim
Wyatt, Carter
Yancey, Kenneth
Yoes, David
Yount, Kaye
Ketcham, Kip

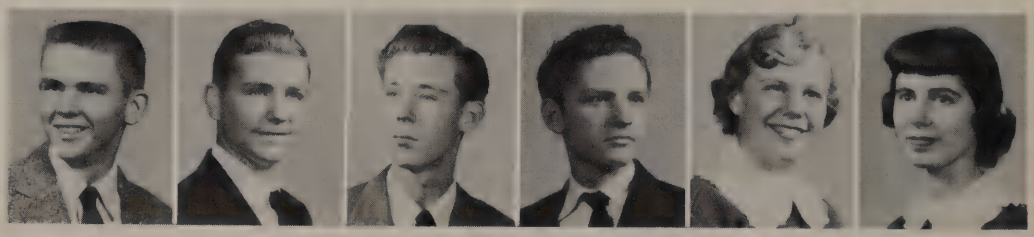

FRESHMAN CLASS OFFICERS
Bobby Nichols, Sergeant at Arms; Gloria Tracy, Vice President; David Howell, President; Mike Miller, Treasurer; Kathleen Schoenhals, Secretary.

PERHAPS DENIED THE PLEASURE OF being big ducks in the puddle, that has come to former Taft ninth graders, is offset by our having the '57 ROUND TABLE dedicated to us. The distinction of being the first freshman class in the annals of Northwest Classen has been a conscious part of our class activities this year.

We appreciate the courtesy that has been extended to us by all classes. We grin when recalling the signs, so courteously put up in the halls by upperclassmen, saying "Third floor this way;" "Escalator next floor;" "Just one more flight;" but best of all, "Welcome Freshmen." We smile when we think of how we tried to get directions to classes from seniors who weren't sure themselves where rooms were in their new school.

Yes, it's been a glorious year and we hope that next year we may be the guiding light to incoming freshmen.

TOP TEENS
Gene Lindsay and Mike Miller.

Able, Jean
Adair, Alan
Adams, Dan
Aleshire, Allen
Alexander, John
Allen, Roberta
Allison, Marilyn

Alspaugh, Bill
Anton, Robert
Arnold, Mike
Ayers, Deborah
Bailey, Claudia
Bailey, Joe
Bainbridge, Jean

Baker, Gerry
Barbour, Marcia
Barnett, Marilyn
Barnett, Mike
Barnhill, Edward
Bartlett, Frances
Bartlett, Larry

Class of '60

Battles, Carolyn
Becker, Elaine
Bednar, Jerry
Beil, Gary
Benefield, Barry
Berry, Suzzanne
Bickel, Mike

Bird, Iris
Bjorklund, Sharon
Blackard, Bill
Blackstock, Barbara
Blackwell, Sam
Bleakney, Kay
Bolte, Judy

Bowers, Carolyn
Bowers, Karen
Bowman, Deal
Boydstun, Karen
Bradshaw, Jack
Brandas, K. Kay
Brazell, Myrna

Bricker, Jo Anna
Brosam, Joy
Brown, Brent
Brown, Coke
Bryden, Helen
Buchanan, Brent
Buchanan, Mike

Buck, Billy
Burrus, Larry
Butler, Don
Butler, Jack
Butler, Matilda
Cabe, Margret
Cakes, Johnny

Cameron, Betty
Cannon, Karen
Carlton, Sondra
Carruth, Anita
Carter, Sue
Charles, Fred
Cheves, Joel

Christian, Jann
Cisper, Helen
Clancy, Glenda
Clark, Karen
Clark, Kay
Coates, Barry
Coley, Mickey

Easum, Margret
Conley, Joe
Consavage, Judy
Cook, Zada
Cordell, Karen
Cornett, Paul
Coulter, Kenny

Croon, Judy
Cowgill, Travis
Crain, Ruth
Creech, Judy
Culbertson, Rebecca
Cunningham, Sara
Curtis, Pati

Dancy, Lynnea
Davis, Becky
Davis, Linda
Del Valle, Sonia
Dempsey, Mariel
Denham, Carol
Denham, Charles

Class of '60

Dines, Don
Donnell, Glenda Lou
Dorman, Shirley
Dorn, Phil
Dorney, Arden
Dunford, Ann
Dunlevy, Rick

Dyer, Bobby
Edwards, Carol
Eischen, Tommy
Elledge, Jayne
Ellis, John
Ellis, Sondra
Ervin, Beverly

Evans, Harlan
Everett, Linda
Fagg, Joyce
Fagin, David
Fansher, Mike
Favor, Clifford
Fields, Verna

Fleming, Judy
Floyd, Donna
Foster, Carolyn
Foster, Lon
Fowler, Charlotte
Fox, Cynthia
Freeny, Pat

Freeny, Sara
Freman, June Ann
Gambril, Bonnie
Garner, Beverly
Garrett, Sliger
Gaspar, Leonard
Gibson, David

Gilson, Mayo
Gimlin, Beth
Glasser, Martin
Golden, Wilda
Good, Gloria
Gorham, Carole
Graber, Vanerin

Graff, Kathy
Graig, Sharon
Grant, Eddie
Gray, Richard
Green, Donna
Gregory, Mike
Grey, Jane

Griffis, Linda
Griggs, Glen
Grigsby, Jean
Gunning, Robin
Hagar, David
Hager, Mickie
Hale, Steve

Hall, Carolyn
Hallmark, Karen
Hamilton, Cecily
Hamilton, Max
Hamous, Judy
Hancock, Chelin
Harkey, Gene

Harley, Carl
Harrison, Bennie
Harrison, Danny
Harrison, Don
Harrison, Stan
Hartman, Joan
Haskins, Sue

Class of '60

Hastings, Karen
Heagy, Jackie Sue
Hefley, Earl
Heiney, Sharon
Haight, Carolyn
Heitman, Karen
Helderman, Donna

Hembree, Virginia
Hemry, Ken
Henderson, Judy
Herron, Judy
Hess, Sara
Higdon, Judy
Hill, Pat

Hill, William
Hinchey, Sue
Hines, Bill
Hines, Nita
Hinshaw, Dee
Hodam, Carol
Hollis, Jerry

Hooper, Janet
Hoshall, Tommy
Hoshaw, David
Hostetter, Pat
Howard, Paula
Howell, David
Hudson, Ronnie

Huey, Eddie
Huffman, John
Hume, John
Hunt, Virginia
Hyde, Linda
Inglish, Loren
Inglish, Lorna

Irving, Lewis
Jackman, Patty
Jackson, Susie
James, Jobella
James, Maurice
Janota, Eddie
Jefferson, Robert

Johnson, Adana
Johnson, Gayle
Johnson, Jana
Johnson, Janet
Johnson, John
Jolliff, Don
Jones, Luanah

Jones, Sandy
Kamp, Walter
Kaserit, Don
Keller, Janet
Kelton, Camille
Kemp, Judy
Kent, Don

Ketcham, Kipp
Keys, Judy
Kinnan, Pam
Kirkhuff, Kip
Kirkpatrick, Mary
Klaffke, Betty
Koehn, Jackie

Koeppel, Beth
Kosted, Phillip
Kyle, Nick
Lawson, Delores
Lee, Ronnie
Leech, Jim
Lefkowitz, Sue

Class of '60

Lemmon, Bob
Lemon, Martha
Leonhard, Linda
Lewis, Glory
Lighter, Barry
Liles, Jerry
Lindsey, Gene

Lloyd, Jeannie
Loftis, Jim
Loveless, Lynn
Loving, Becky
McAllister, Jackie
McBryde, Max
McCain, Jay

McCarty, David
McCarty, Mike
McClelland, John
McConnell, Richard
McCullar, Luke
Mahoney, Jana
Maloy, Jim

Mann, Elizabeth
Mapes, Roy
Mardo, Mike
Marrs, Shirley
Marshall, Lynda
Martin, Sheila
Martin, Steve

Meadows, Steve
Merrian, Hal
Miller, Matha
Miller, Mike
Miller, Ralph
Mills, Johnny
Mitchell, Sue

Morin; Brett
Moore, Sandra
Moore, Suzanne
Morris, Mount
Morrow, Patty
Mullen, Robert
Mullenix, Della

Mythen, Jim
Nance, Paula
Nay, Janice
Nelson, Dale
Newman, Johnny
Nichols, Bob
Northcutt, Jackie

Owen, Karen
Padley, Jack
Paine, Gage
Pansze, Bob
Parker, Don
Pate, Donna
Peddicord, Marie

Peirce, Leon
Pemberton, George
Pendley, David
Perkins, Ann
Peters, Susan
Pettis, Shirley
Phares, David

Phillips, Carol
Phillips, Monta
Pinkerton, Penny
Pitzer, Carole
Points, Caroline
Preble, Cline
Prigmore, Karen

Class of '60

Pulliam, Linda
Purdin, Ronnie
Railey, Pat
Rainey, Eugene
Rains, Ben
Ratcliff, Wayne
Ray, Jerry

Ray, Patty
Reed, Ginger
Rhodes, Bill
Rich, David
Ricks, Linda
Riley, Joe
Roberts, Audrey

Roberts, Mata
Robertson, Buddy
Rockenbach, Janice
Rogers, Tommy
Rogul, Sheila
Romerman, Jean Anne
Rolan, Ronel

Roller, Kathie
Rose, Johnny
Rucker, Billie
Ryland, Charlyne
Sabloich, Carole
Safdi, Shelly
Saulsberry, Elaine

Savage, Buck
Scheid, Larry
Schoenhals, Kathy
Schoenhals, Kathleen
Schwab, Vance
Sealy, Moya
Seaman, Haltun

Seward, Bill
Shearer, Bill
Shipley, Bob
Shipley, Judy
Shipman, Duane
Shockley, Jerry
Shock, Jim

Simon, Virginia
Sims, Judy
Singleton, Judi
Silvernail, Hal
Sloan, Alene
Smith, Bill
Smith, Bob

Smith, Boyd
Smith, Mike
Smith, Teresa
Spears, Mary
Staley, Delores
Stauffer, Jerry
Steadly, Janey

Steelman, David
Steveson, David
Stevenson, Tom
Stone, Beverly
Story, Wanda
Strahl, James
Strand, Judy

Stratton, Ray
Strong, Stephen
Suggs, Linda
Swaine, Lynn
Tanner, Carolyn
Tatum, Kay
Taylor, Betty

Class of '60

Teague, Nancy
Teets, Philip
Tehauno, Wilma
Thomas, Melinda
Thrasher, Carol
Tier, J. S.
Todd, Dale

Tracy, Gloria
Tranter, Judy
Travis, Ronnie
Tucker, Sharon
Tyree, Terry
Utley, Nita
Vance, Virginia

Vernon, Jerry
Volz, Jo
Wade, Jerry
Wakefield, Ralph
Waldrop, Susie
Walker, Connie
Wallace, Joe

Ward, Tommy
Waters, Linda
Waters, Rosalie
Watson, Margot
Webber, Carol
Wendorff, Charles
Werner, Judy

West, Bud
Wheat, Sue
White, Jeanne
White, Roger
Whitmore, Bill
Whitney, Steve
Whytlaw, Merrell

Widdifield, Renee
Wiles, Stanley
Wilkes, Judy
Wilks, Dianne
Williams, Lucinda
Williams, Mary
Williamson, Oran

Wilmoth, Alice
Wilson, Betty
Wilson, Duane
Wilson, Nancy
Winder, Karen
Wingo, Mary
Winston, Barbara

Winters, Sandra
Wittels, Ellison
Wolfkill, Jimmy
Woods, Janice
Wright, Elaine
Wright, Jim
Yancy, R. K.

Young, Trisha
Young, Karalina
Younicutt, Rafey
Gee Beverly
Hallmark, Dina
Warren, Carolyn
Holley, Pat

COURSES OFFERED AT NORTHWEST CLASSEN HIGH SCHOOL

COMMERCE
- Bookkeeping
- Business Arithmetic
- Business English
- Clerical Practice
- Commercial Law
- Junior Business Training
- Machine Bookkeeping
- Office Practice
- Penmanship and Spelling
- Shorthand
- Typewriting

ENGLISH
- Creative Writing
- English
- Journalism

FINE ARTS
- Art
- Ceramics
- Commercial
- Creative Crafts
- Fashions
- Instrumental Music
- Speech
- Vocal Music

LANGUAGE
- French
- German
- Latin
- Spanish

MATHEMATICS
- Accelerated Algebra
- Advanced Algebra
- Beginning Algebra
- College Algebra
- Engineering Mathematics
- General Mathematics
- Plane Geomery
- Solid Geometry
- Trigonometry

PRACTICAL ARTS
- Architectural Drawing
- Arts and Crafts
- Auto Mechanics
- Child Guidance
- Clerical Occupations
- Clothing
- Distributive Education
- Diversified Occupations
- Family Relations
- Foods
- Graphic Arts
- Home Decoration
- Mechanical Drawing
- Metalwork
- Photography
- Safety Education
- Woodwork

PHYSICAL EDUCATION
- (*Boys*)
- Baseball
- Basketball
- Football
- General Physical Education
- Golf
- Swimming
- Tennis
- Track
- Wrestling
- (*Girls*)
- Dancing
- General Physical Education
- Hygiene
- Individual Sports
- Swimming
- Team Sports

SCIENCE
- Aeronautics
- Biology
- Chemistry
- General Science
- Geology
- Physics
- Research Science

SOCIAL STUDIES
- American History
- Economics
- Government
- Ninth Grade Social Studies
- Psychology
- Social Problems
- Student Government
- World History
- World Problems

A striking pattern of light and shadow complement one another in the appropriately Southwestern architecture of the front quadrangle of our building. Along this sweep of the plant is housed the administrative offices, classrooms, student activities center and the library.

Acknowledgments

As we prepare this final page of your 1957 ROUND TABLE we remember, with hearts filled with gratitude, the many kindnesses and helps that have been extended to us to help make this your best yet ROUND TABLE.

First the consideration and indulgence of the administration and faculty, for their demonstration of understanding and tolerance in arranging necessary picture schedules for class and group pictures and their cooperation in getting faculty pictures. No one but a veteran staff member can fully appreciate how much this means to the success of a book.

To the patience of the custodians, who let us into the building that we might work during school holiday sessions and didn't kick us out when night fell. This meant that we met that all-important date.—DEADLINE.

Student support of the Publication-Packet and general interest in having pictures taken for the class sections certainly gets a rousing, "THANK YOU, KIDS!" from all of us. We dared not do less than our best in return for your loyalty.

If there's one fellow we could not do without, it's Hal Owen. To his patience and understanding of our problems and excellent workmanship should go a large portion of the credit if the '57 R. T. rates any awards.

Let not the forebearance of those at SEMCO COLOR PRESS go unmentioned. They have bent over backward to try to do the impossible things that every staff wishes could be done.

To Mary Lamb Lewis and Mrs. Winnie Murray of the art department goes a deep sweep of our plumes. We know Mary Lamb just won't let us make a misbobble in page balance, (if she knows about it.)

And a fond farewell to Mrs. Nevva Sartin, director of publications, who kept on our tails and had no mercy when it came to getting the job done. We owe a great vote of thanks to Mr. Clark Cunningham for his managing of the business side of the job and his distribution of the finished product. If we had that added to our routine of demands we doubt that we'd manage it.

As we write this, the nucleus of next years staff is planning next year's book. We are tenderly guiding them with all the know-how we have achieved, we wish them well. May they have the goodwill and west wishes from their associates that have marked our efforts.

Mr. Ivan Beeson, Head Maintenance Engineer. Have you ever considered what 'fixing things, oiling squeaks and keeping up a general apple pie appearance' at Northwest Classen entails. Mr. Beeson, with 16 helpers, keeps plugging from dawn to dark and even at that they frequently find themselves doing tomorrow, some of yesterday's chores.

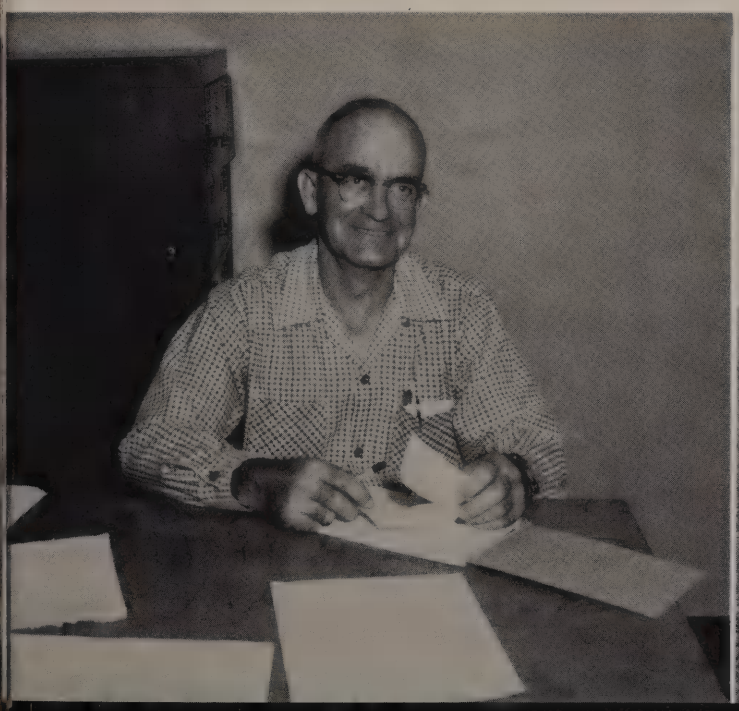

Mr. Hal Owen has a second love—thorough-bred cattle. Here he relaxes from the tumult of kids tumbling in for pictures, with a highly prized animal from his herd.

Index*

PERSONNEL

—A—
Alberts, Miss Audrie E. 12,14
Anderson, Mr. Jack 17,67

—B—
Barnes, Dr. Melvin 8
Beeson, Mr. Ivan 177
Bourke, Miss Helen 14
Board of Education 8
Brucher, Mr. G. W. 9,106, 107
Bryan, Mr. Alvin 16
Butler, Miss Pauline 19
Buzbee, Mrs. Geraldine 11, 13
Byars, Miss Ophelia 10

—C—
Caldwell, Mr. Virgil E. 12
Cherry, Mrs. Rose Marie 14
Cockrum, Miss Eunice 19
Conger, Mr. J. H. 13
Copeland, Mrs. Ivy L. 16
Cowan, Miss Nona 17
Crowe, Mr. Paul 16,17,18, 67
Cunningham, Mr. Clark 16

—D—
Davis, Mr. Clayton L. 17, 68
Dennis, Mrs. Barbara 17
Denny, Miss Julia 11
Doughty, Mrs. Alma 17

—E—
Ecton, Mrs. Nellie B. 11
Ellis, Miss Inez 9,12
Estes, Mr. Lloyd M. 9, 120

—F—
Finely, Mrs. Evelyn 16.
Finnell, Mr. Jean H. 11

—G—
George, Dr. N. L. 8
Ghormley, Mr. Maurice 16
Gibson, Miss Katherine 14

—H—
Hale Jr., Mr. Charles A. 16, 18
Hedges, Mrs. Edna 16,19
Holland, Miss Blanche 10
Holland, Miss Mildred 16
Hulet, Miss Rheta Wave 9

—I—
Irwin, Mr. Rex 11,17,66,67

—J—
Jamison, Mr. Marion M. 13
Johnson, Mr. Arthur C. 9,15

—K—
Kern Mr. Charles W. 14

—L—
Lewis, Miss Mary Lamb 15
Lewis, Mr. Soce 11
Link, Miss Della 14
Livingston, Mrs. Hazel 14
Loftis, Mr. Gene A. 16

—M—
Malone, Mr. J. Frank 3,4
Marcotte, Mr. Leonard F. 16
Milburn, Mrs. Gerrie 14
Miller, Miss Marjorie 14
Miller, Mrs. Ramah D. 16,19
Mills, Mrs. Madge 14
Mooney, Mrs. Mary Jane 1
Moore, RN. Mrs. Nola 18
Murray, Mrs. Winnie 15

—N—
Nichols, Mr. Raymond T. 14
Norwood, Mr. Alonzo 18

—O—
Owen, Miss Kathleen B. 10
Owens, Miss Lanora 14

—P—
Paden, Mr. John 13
Park, Mrs. Mabel 14
Peale, Mrs. Dorothy 10
Pickard, Miss Lelia 12
Pruitt, Miss Mary 11,106,107

—R—
Roblyer, Mr. Jack A. 10,17, 74,75,96

—S—
Sartin, Mrs. Nevva Ione 14
Shafer, Mr. Carl J. 13
Shepard, Miss Gladys 10
Smelser, Mr. Carroll 17
Standridge, Mr. J. F. 16,13
St. Dizier, Mr. Rodney 11
Sullivan, Mr. Wesley O. 13

—T—
Taylor, W. H. 8,106,107
Thompson, Miss Margaret 11
Tyler, Mrs. Maxine 16

—V—
Van Pool, Mr. Don 17,67,74, 75
Vitale, Mr. Frank 15,114
Von Tungeln, Miss Henrietta 12

—W—
Wedding, Mrs. Mary 11
Weinert, Mr. Duane 10,106, 107
West, Miss Beth 16,13
Whitehead, Miss Ann 14
Willoughby, Miss Lucille 12, 106,107

ORGANIZATIONS

—A—
A Cappella Choir 4,6,47
Amateur Radio 42
Announcers Club 33
Acknowledgments 177
Aeronautics 42
Art Noveau 38
Awards 92,93,94,95

—B—
Badminton
Band 44
Bar Association 29
Bowling Club 42
Boys 'O' Club 49

—C—
Camera Club 37
Cheerleaders 64,65
Classics '57
Classic's Executive Board 1
Clinic Aids 18
Commercial Occupations 37
Coronets 55,59
Courtesy Club 39
Cryslurs 47
Cygnets 50,54

—D—
Debaters 32
Diversified Occupations 36
Distributive Education 36

—E—
Engineers 33

—F—
Falcons 62,63
Falcon Queen 62
Freshmen 169,176
Freshman Class Officers 169
Future Teachers of America 37

—G—
German Club 25
Girls 'O' Club 49
Glee Club 47

—H—
Hi-Y 40
Honor French 24
Honor Language 24
Honor Math 25
Honor Society 23
Honor Science 24

—I—
Index 178-180

—J—
Juniors 150-159
Junior Class Officers 150
Jr. Courtesy Club 39
Jr. Honor Math 25
Jr. Red Cross 40

—L—
Lancers 60,61
Lancer Queen 60
Library Aids 43
Little Theatre 31

—M—
Mixed Chorus 47

—N—
National Art Honor Society 22
National Forensic League 32
National French Honor Society 23
National Thespians 32

—O—
Office Aids 43
Orchestra 44

—P—
Pep Council 38
Pep Rallies 116,117
Play Production 30
Presidents Club 39
Proctors 26,27
Proctor Court 28
Proctor Queen 28
P.T.S.A. 4

—Q—
Queen Candidates 98,99
Quill and Scroll 23

—R—
Red Cross 40
Roundtable Art Staff 35
Roundtable Queen 97
Roundtable Staff 35

—S—
Science Club 24
Seniors 124,149
Senior Class Officers 124
Shield Staff 34
Sydney 34
Sophomores 160,168
Sophomore Class Officers 60
All Sports Queen 97
Stage Craft
Stage Crew 31
Student Council Officers 96
Student Council President 96
Student Store
Supreme Court 28
Supreme Court Justices 29
Swimming Boys

—T—
Top Teens 124,150,160,169

—U—
Understudies 30

—Y—
Youth of the Kingdom 41
Y-Teens 40

STUDENTS

—A—
Abernathy, Frank 61
Abernathy, Carolyn 57,124
Able, Jean 170
Abels, Larry 124
Adair, Alan 170
Adams, Ann 57,161
Adams, Dan 63,170
Adams, Jim 28,63,108,124
Adams, John 124
Agee, Bob 155
Albright, Lacrecia 55,151
Albright, Karla 50,161
Alexaire, Allen 170
Alexander, John 170
Alexander, Pat 161
Allen, Diana 161
Allen, Jerry 124
Allen, Roberta 171
Allender, Linda 161
Allison, Marilyn 171
Alspaugh, Bill 170
Alspaugh, Elizabeth 151
Anders, Jan 50,151
Anderson, Joyce 50,124
Anger, Mary Ann 124
Anton, Robert 170
Arentz, Betty 57,161
Armitage, Donna 124
Armstrong, Sally 125
Armstrong, Roslyn 57,151
Arnn, Gene 124,128,129
Arnold, Mike 61,170
Arntz, Mike 66,125
Atkins, John 61,125
Austine, June 125
Austin, Pat 161
Austin, Steve 66,69,125
Austin, Susie 55,161
Avritt, Monty 151
Ayres, Charlene 125
Ayres, Deborah 55,171
Ayres, Don 151

—B—
Babcock, Terry 151
Bailey, Claudia 170
Bailey, Joe 170
Bainbridge, Jean 54,170
Baker, Bob 151
Baker, Bruce 63,125
Baker, Fred 161
Baker, Gerry 54,170
Baker, Larry 161
Baker, Mary Beth 55,125,115
Ball, Leonard 61,125
Ballew, Clarene 50,147,151
Bannister, Deborah 50,161
Bannister, Harry 67,78,125, 68
Barbour, Marcia 170
Batger, John 151
Barham, Larry 151
Barkett, Mike 63, 151
Barlow, David 49,63,125
Barlow, Nancy 50,151
Barnes, Earl 63,125
Barnes, Jack 161
Barnes, Walter 61, 161
Barnett, Cecil "Barney" 49, 74,124,125
Barnett, Marilyn 55,170
Barnett, Mike 170
Barnhill, Edward 170
Barlin, Elizabeth 50,151
Barrett, "Chuck" 125
Bartlett, Frances 170
Bartlett, Larry 170
Batten, Bob 61,66,100,151
Battles, Billye 50,161
Battles, Carolyn 55,170
Baxter, Carol 55,125
Baxter, Janice 55,161
Beavers, Larry 61,151
Becker, Elaine 55,170
Bednar, Jerry 63,170
Beil, Gary 170
Belcher, Tom 151
Bell, Sanford 61,125
Benefield, Barry 63,170
Benson, Bennie, 115
Bentley, Gayle 50,151
Berkey, Mary Frances 50,125
Berrong, Jane 50,125
Berry, Bobby Joe 161
Berry, Suzanne 55,170
Best, Forest 125
Bethell, Patsy 50,125
Beyers, George 63,126
Bickel, Mike 171
Binns, Mary 126
Bird, Ires 170
Birdsell, Jeanie 161
Birtciel, Diane 161
Bjordlund, Sharon 55,170
Black, Carol 50,161
Black, Judy 55
Black, Steve 61,161
Black, Judy 151
Blackard, Bill 170
Blackstock, Barbara 55,170
Blackwell, Sam 170
Blackwood, Linda 55,151
Blair, Ronnie 61,151
Bleakney, Kay 50,170
Bodard, Beverly 151
Bodenheimer, Eddie 67,68, 126,110
Bolls, Larry 61,126,104,105
Bolls, Nancy 50,161,104,105
Bolt, Ken 63,151
Bolte, Judy 170
Bonds, Mary 151
Bonner, Margaret 161
Booker, LeAnn 50,151
Booze, Charles 126
Bourassa, Bonnie 63,151
Bowerman David 61,151
Bowden, Pat 126
Bowen, Sandra 126
Bowen, Tom 157,161
Bowers, Ann 55,161
Bowers, Carolyn 166,170
Bowers, Karen 166,170
Bowman, Deal 170
Boydstun, Karen 55,170
Boyle, Bob 63,151
Brackett, Bill 63,151
Bradshaw, Jack 170
Brand, Darlene 126
Brand, Richard 63,161
Brandas, K. 170
Brandon, Mike 63,108,109, 126
Braucht, Steve 63,151
Brawley, Russell 63,126
Bray, Bill 108,161,103
Brazell, Myrna 170
Breeding, Gail 50,151
Brett, Eddie 61,161
Brewer, Jerry 61,161
Brewer, Tom 161
Bricker, Jo Anna 50,170
Brixey, Ruth 161
Broach, Judy 50,52,126,96
Brook, Sharon 50,52,151
Brookes, Keith 122,126
Brooks, Pat 50,151
Brosam, Joy 170
Brougher, Phillip 49,126
Brown, Barbara 126
Brown, Brent 166,170
Brown, Coke 170
Brown, Jerry 151
Brown, Jimmy 161
Brown, Kenneth 108,109,151
Brown, Sally 126
Bruner, Frank 49,67,103 126,68
Brunken, Alan 126
Bryan, Allen
Bryan, Barbara 126
Bryant, Suzan 126
Bryden, Helen 50,170
Buchanan, Brent 166,170
Buchanan, Mike 170,61
Buck, Ann 52,50,126,96
Buck, Billy 166,170
Buck, Janice 151,55
Bugg, Patsy 151,55
Burch, Bill 49,127,63
Burgett, Charlie 151
Burns, John 161
Burns, Judy 161
Burroughs, Jeanette 151
Burrus, Larry 170
Buschhorn Al 152,61
Bush, Beverly 152
Bush, Carolyn 127
Butler, Charles 161,61
Butler, Don 166,170
Butler, Jack 170
Butler, Matilda 50,170
Butler, Tim 127
Butterworth, Jim 49,126,61, 104,105
Byers, Jimmy 152
Byrd, Bill 127
Byrd, Carolyn 127

—C—
Cabe, Margaret 170,55
Cain, Emejean 50,161
Cakes, Johnny 170
Campbell, David 127
Cameron, Betty 170
Cameron, Doug 161
Campbell, Pat 161
Cann, Judy 50,152
Cannon, Karen 170
Cargill, Carole 127
Cargill, Henson 161
Carlin, Kent 127
Carlson, Kay 161,55
Carlton, Sondra 170
Carmichael, Marcia 152
Carper, Judy 127,55
Carroll, Jerry 161
Carruty, Anita 170
Carson, Connie 152,55
Carter, Carolle 127
Carter, Sue 170
Carter, Virginia 127,50
Case, Donald 161
Casey, Jay 161
Catlen, Bill 127
Chace, Rose Ellen 161
Chamberlain, Carolyn 152,55
Chandler, Connie 49,50,152
Chapman, Dixie 127,55, 106,107
Charles, Fred 170, 61
Cheadle, Betty 152,55
Cheever, Kenneth 127,63
Cherry, Charles 152,63
Cheves, Joel 170
Childress, Carol 152,55, 104,105
Chiles, Judy 161
Christian, Jann 166,170
Christian, Lynn 152,55
Church, Patty 50,127
Cisper, Helen 170
Cissne, Frank 152,49,108,109
Clancy, Glenda 170
Clark, Dianne 127,50
Clark, Jim 152,63,150,96
Clark, Karen 170,50
Clark, Kay 170,50
Clark, Martha Ann 49,50 127,116
Clark, Mary 152
Clark, Michey 161
Clarke, Sue Ellen 50,161
Clements, Mary Louise 127, 55
Clemons, Bill 161,63
Clifton, Dorance 128
Cline, Carole 161,55
Cline, Shirley 128,55
Cloar, Jim 128,63
Clonce, Jerry 162,61
Clouse, Jack 152,61
Coates, Barry 170
Coates, Edith 128,55
Cobb, Betsy 162,55
Cobb, Nancy 55,152
Coit, Judy 50,162
Cole, Bill 128
Cole, Bonnie 50,128
Coleman, Barbara 152,55
Coleman, Done 148,152
Colerick, Kenneth 152
Coley, Carolyn 128,55
Coley, Mickey 170,61
Collines, Beverly 162,54
Colvin, Carol 158,162
Conley, Joe 171
Conner, Leslie 128,96
Consavage, Judy 167, 171
Cook, Bond 152
Cook, Carolyn 54,162
Cook, Jerry A. 49,63
Cook, Jerry T. 127
Cook, Kenneth 162
Cook, Mary Sue 162
Cook, Peggy 128
Cook, Vera 162
Cook, Zada 54,171
Cooper, Ann 162,54
Cooper, Karen 162,54
Coppock, Carl 128
Cordell, Karen 171
Cordell, Linda 152
Cordum, Virginia 162,54
Croken, Cheryl 152,57
Cornelius, Andy 128
Cornell, Bob 124,128,108, 109,102
Cornell, Connie 128
Cornell, Phyllis 57,152,150
Cornett, Paul 171
Corter, Paul 128,49
Cory, Nancy 128
Cotter, Danny 128,49,66,69
Coulter, Kay 128,55,111
Coulter, Kenny 171
Countryman, Bill 162,63
Cowger, Elizabeth 162
Cowgill, Travis 54,171
Cox, Clifford 128
Crabtree, Albert 128,53
Cragg, Gloria 129,55,54
Craig, Daniel 152,61
Craig, Sharon 171,54
Crain, Ruth 171
Creech, Judy 171
Creek, Bruce 152
Crisler, Richard 129,61
Croom, Judy 171,54
Cross, Frank 152,63
Crosse, Judy 129
Culbertson, Rebecca 171
Culp, Jimmy 129
Cunningham Marcy 129,37, 39,43,33
Cunningham, Sara 171
Curtis, Dan 162
Curtis, Pati 171,54
Curtis, Walley 129
Custer, Bob 152,63
Cutchall, Creston 129
Cutchall, Terri 152

—D—
Dahl, Dana 55,162
Dancy, Lynnea 51,171
Daniel, Jim 49,74,152,76
Daniels, Eddie 129
Darrough, Lina 51,129
Davis, Becky 171
Davis, Carlin 162
Davis, Dayne 55,102,129
Davis, Gloria (Minerva) 29, 36,38,129
Davis, Joe 63,152
Davis, Kenny 162
Davis, Linda 171
Day, Johnnie 49,152
Day, Pat 162
Deardorf, Phil 129
Decker, Wayne 61,162
Del Valle, Juanita 55,162
Del Valle, Sonia 55,171
Dempsey, Mariel 51,171
Denham, Carol 167,171
Denham, Charles 171
De Wees, Don 129
Dillon, Darlene 51,162
Dines, Don 171
Ditzler, Bruce 162
DoAna, Ray 63,162
Donham, Dorene 129
Donnell, Glenda Lou 51,171
Doran, Karen 162
Dorman, Shirley 176,171
Dorn, Marilyn 51,52,152
Dorn, Phil 171
Dorney, Arden 63,171
Dorr, Julia 64,65,102,129
Dotson, Wayne 129
Dougherty, Pat 51,129
Doughty, Charles 63,152
Douglas, Diana 162
Dowling, Bob 63,129
Downing, Judy Ann 129
Downing, Judy Kay 51,129
Draper, Edgar 129
Draper, Elaine 126,130
Draper, James 162
Dromgold, Pegi 55,130,96
Dumont, Judy 130
Dunaway, Sally 124
Duncan, Paul 63,108,109,152
Dunford, Ann 171
Dunham, Ray 130
Dunlevy, Rick 171
Dunn, Lee Grace 130
DuPree, Manta 55
DurFee, Marsha 162
Durham, Sharon 55
Dye, Jan 55,162
Dye, Richard 130
Dyer, Bobby 171
Dyer, Pam 162
Dyer, Phyllis 152
Dyer, Tom 6,7,130
Dykes, Diana 55,152
Dyksterhuis, Ann 51,152,116

—E—
Eacock, Phyllis 51,130
Eagleman, Jan 6,7,67,130
Early, Kenneth 63,130
Earnest, Jim 150,152
Earnheart, Mary 57,152
Eaoum, Margret 171
Eaves, Kay 162
Eaves, Mary 51,130
Edwards, Carol 153
Edwards, Carol 171
Edwards, Connie 55,162
Edwards, Janne 51,162
Edwards, Merry 162
Eischen, Tommy 171
Elders, Judy 55,130
Elledge, Jayne 171
Elledge, Sue 130
Elliot, Donita 55.162
Elliot, Judy 5,153

***Please add 4 to all numbers above 51.**

Index

Ellis, John 171
Ellis, Sondra 51,171
Ellison, Kay 55,102,130
Ellsworth, Gayle 162
Emerson, Camille 55,162
Epps, Jimmie 130
Erdman, Ann 162
Ervin, Barbara 55,130
Ervin, Beverly 50,171
Ervin, Judy 51,153
Erwin, Eva Ann 51,130
Eates, Nancy 153
Estlinbaum, Bruce 130
Estlinbaum, Janey 51
Evans, Harlan 171
Everett, Jenny 51,60,130,99
Everett, Linda 51,171
Evjen, Johnny 153

—F—

Fang, Joyce 54,171
Fagin, David 171
Fagin, Earl 162
Fa..., Hannah C. 63,130
Fallis, Doris 131
Fansher, ...
Fansher, ...
Fazzholz, Ruth Ann 131
Fe...ght, Irving 153
Faulkner, Barbara 56,162
Fayan, Clifford 171
Fe..., Dick 131
Fe...n, Mike 163,162
Ferguson, Kaye 49,50,131, 96
Ferguson, Paul 131
Fields, Jerry 131
Fields, Verna 171
Filippo, Betty 51,153
Filippo, Joe 162
Finch, Janice 51,162
Finkelstein, Judy 51,153
Finkelstein, Nonya 162
Fisher, Loverna 162
Flaherty, Nancy 51,131
Fleming, Dalone 56,153
Fleming, Judy 56,153
Fleming, Judy 51,171
Floyd, Carole 131
Floyd, Donna 171
Forgus, Lorilee 153
Forney, Beverly 162
Fost, ... 131
Foster, Carolyn 50,171
Foster, Dennis 49,66,69,131
Foster, Fred 162
Foster, Joe 63,153
Foster, John 63,131
Foster, Ron 171
Fowler, Charlotte 57,171
Fowler, Lela 51,100,131,98
Fox, Cynthia 171
Fox, Frances 51,131
Fox, Janice 131
Fox, Nancy 51,162
Fox, Paul 61
Freeny, Pat 63,108,109,171
Freeby, Sara 56,171
Freeman, Bob 163
Freman, June Ann 171
Friedman, Jerry D. 131
Frogge, Jim 163
Fry, Don 61,163
Fryer, Charles 49,63,131, 106,107
Fulbreght, Carol 163
Fulk, Paul 153
Fuson, Barbara 51,163

—G—

Gamble, Robert 153,63
Gambril, Bonnie 51,171
Gandy, Carole 131,56
Gandy, Lynda 153
Gardner, Betty 153,51
Gardner, Shelly 131,52,49,51
Garner, Beverly 171
Garrett, Bob 131
Garrett, Jonell 51,163
Garrett, Martha 56,163
Garrett, Sliger 171
Gaspar, Leonard 171
Gassei, Martha 131
Gaumer, Jacki 131,51
Gee, Beverly 176,56
Gee, John 57,163
Gentry, Carol 128,132
Gentry, JoRuth 51
Geoffroy, Carole 132
George, Jack 132
Giacomo, Shirley 153,56
Gibbs, Allen 132,63
Gibson, David 153
Gibson, David 171
Gibson, Dona 153
Gibson, Jerry 132
Gibson, Pat 163
Giddens, Leslie 163,56
Giddens, Nancy 153,50
Gilbert, Kelly 132,67,69,103
Gilham, Marie 56,153
Gillaspie, Bob 132
Gilson, Mayo 171,51
Gimlin, Beth 171,51
Glasgow, Richard 163,74,76
Glasser, Ed 132
Glasser, Martin 171
Gleason, Gloria 163,51
Godbey, Sandra 153
Godfrey, Steve 163
Godman, Patty 51,163
Golden, Wilda 171,56
Gonders, Jeanne 153,102, 65,56
Good, Cookie 56,163
Good, Gloria 171,56
Goodin, Judy 132
Goodin, Opaline 153
Goodman, Marilyn 153,50
Gorby, Randy 132
Goree, Charles 132
Gorham, Carole 171
Gorham, Neal 163
Goucher, Susie 153,51
Graber, Vanerin 171
Grace, Bob 153
Graff, Kathy 171
Graham, John 132,61

Grant, Eddie 171
Grant, Marie 153
Graves, Ronnie 153
Gray, Bill 132,49,66,69,70
Gray, Jim 153
Gray, Micheala 132,51
Gray, Richard 171,61
Grayson, Sharon 132,51
Green, Donna 171
Green, Morgan 163,51
Green, Nancy 153,56
Gregerson, R. W. 163
Gregery, Mike 171
Grey, Jane 171
Griffin, Jeanne 163,51
Griffin, Judy 153,51
Griffis, Linda 172
Griggs, Glen 172,63
Grigby, Gloria 132
Grigsby, Jean 172,51
Grigsby, Marilyn 163,51
Grimes, Judy 159,54,163,56
Groseclose, Gail 51,163
Groseclose, Joe 49,153,67, 70,69
Grubb, Billy 153
Grider, Mike 163
Gunning, Robin 172,61
Guyhn, Florene 153,56

—H—

Hadlock, LaDonna 50,132
Haenchen, Carol 51,153
Hagan, Kirk 61,163
Hagar, David 172
Hagar, Mick 172
Haggard, David 67,70,132
Hagler, Shallon 132
Hahn, Margaret 132
Haight, Allen 133
Haight, Carolyn 56,172
Hairfield, Barbara 56,133
Hale, Phillip 133
Hale, Steve 172
Haley, Bob 61,163
Hall, Carolyn 172
Hall, Dale 61,163
Hall, Morgan 163
Hall, Nancy 153
Hall, Ralph 150,154
Hallman, Dina 51,176
Hallmark, Karen 51,172
Hamilton, Cecily 51,172
Hamilton, John 133
Hamilton, Max 172
Hamlet, Nancy 133
Hammett, Jerry 154
Hamous, Judy 172
Hancick, Chelin 50,172
Hankinson, Dorothy 56
Hansen, Allen 133
Hanson, Edith 56,133
Harbach, Judie 56,163
Hardage, Shelby 154
Hardcastle, Mike 163
Hare, Margie 61,154
Harkey, Gene 172
Harkins, Norman 163
Harley, Carl 63,172
Harlin, Rilla 50,133
Harmon, Dorothy 49,56,154
Harris, Eva 154
Harris, Jerry 133
Harris, Judy 50,163
Harris, Larry 163
Harris, Mike 61,154
Harris, Ruth Ann 28,51,133
Harris, Sue 49,56,154
Harrison, Bennie 172
Harrison, Danny 172
Harrison, Don 172
Harrison, Russell 63,154
Harrison, Stan 172
Hart, Patsy 51,163
Hartman, Joan 51,172
Haskins, Beth 154
Haskins, Sue 172
Hastings, Karen 50,172
Hastins, Karen 56
Haswell, Glenn 63,163
Hawk, Phil 133
Heagy, Jackie Sue 51,172
Hefley, Earl 172
Hefley, Norma 50,154
Heiney, Sharon 56,172
Heitman, Karen 172
Heitzman, Pat 50,154
Helderman, Donna 56,172
Helderman, Helen 56,154
Hellams, Kay 163
Hembree, Virginia 172
Hemry, Ken 63,172
Henderson, Judy 55,172
Henderson, Pat 133
Henderson, Travis 154
Herd, Verl 61,163
Herndon, Larry L. 61
Henry, Von 154
Hensley, Raymond 133
Herrmann, Helen 49,51,163
Herron, Judy 56,172
Herron, Linda 163
Hess, Sara 172
Hester, Jim 154
Hester, Lee 133
Hewes, Jim 163
Higbie, Rusty 154
Higdon, Judy 56,172
Highleyman, Barbara 49,51, 62,133
Hill, Gail 51,163
Hill, Pat 172
Hill, Ruth 52,62,133,99
Hill, William 172
Hilburn, Harry 115
Hinchey, Karen 56,133
Hinchey, Sue 172
Hines, Bill 172
Hines, Frances 163
Hines, Nita 172
Hinshaw, Dee 172
Hitchins, David 63,154
Hite, Muriel 28,52,133
Hitt, Mary Kay 52,163
Hitt, Nancy 133
Hitt, Ronald 63,163
Hively, Linda 52,163
Hobbs, Jerry 61,134

Hoberecht, Jan 49,56,154
Hobson, Billie 49,56,154
Hodam, Carol 52,172
Hodam, Diane 52,134
Hodson, Ronnie 163
Hofsess, Barbara 56,134
Holcomb, Joan 134
Holcomb, Julie 57,154
Holiday, Tom 134
Holie, Robert 154
Holladay, Paula 134,115
Holladay, Barbara 163
Holland, Barbara 163
Holloway, Margaret 134
Holley, Pat 57,154
Hollis, Jerry 61,172
Hollis, Robert 61
Holman, Richard 163
Holmes, Carolyn 57,154
Holmes, Jean 130,134
Holmes, Joann 57,134,99
Holmes, Tommy 49,61,134
Horton, Carol 134
Homsey, Beverly 57,163
Honerkamp, Carlene 52,134
Hooks, Wally 134
Hooper, Janet 172
Horn, Charlotte 154
Horn, Jerry 154
Hoshall, Tommy 63,172
Hoshall, David 172
Hester, Jeff 154
Hostetter, Pat 172
Houk, Tom 66,70,134
Howard, Dorothy 154
Howard, Paula 52,172
Howell, David 169,172
Howell, Phil 160,164
Hoyt, H. B. 134
Hubacek, Lynne 52,164
Hubbard, Floyd 134
Hudgens, Marcia J. 56
Hudspeth, Sally 52,164
Hudson, Ronnie 172
Hudson, Tom 159,154
Huey, Eddie 172
Huffman, John 172
Huffman, Julie 59,164
Huffman, Ronnie 154,116
Huges, Harriett 52,60,134
Hughes, Ray 61,154
Hudgens, David 154
Hulme, June 57,150,154,111
Hume, John 61,172
Hunt, Betty Jean 52
Hunt, Kaylon 134
Hunt, Linda 57,154
Hunt, Lindsey, 134
Hunt, Virginia 57,172
Hunt, Ann 52,160,164,116
Hurst, Davis 154
Husky, Kay 52,154
Hutton, Stewart 134
Hyatt, Elizabeth 57,164
Hyde, Clark 49,154
Hyde, Linda 172
Hyden, Ronnie 164
Hynes, Bobby 135

Ice, Victor 164
Imke, Gene 49,67,71,135
Inglish, Loren 172
Inglish, Lorna 172
Ingram, Bob 164
Ingram, Dixie 57,135
Irving, Lewis 63,172
Iselin, Dennis 135
Ison, David 135
Ison, Joyce 57,135

—J—

Jabara, Janice 57,164
Jack, Roger 154
Jackman, Bill 61,154
Jackman, Patty 52,172
Jackson, Jane 52,154
Jackson, Jerry 135
Jackson, Donna 49,67,98, 135
Jackson, Donna 52,164
Jackson, Pat 57,135
Jackson, Susie 52,172
Jacobson, Jeanne Ann 52,155
James, Beth 57,97,135
James, Bill 164
James, David 135
James, Jobella 57,172
James, Jon 164
James, Maurice 172
James, Mickey 155
Janota, Eddie 172
Janota, Judy 52,164
Jefferson, Robert 172
Jeffrey, David 61,155
Jenckes, David 164
Jenkins, Carol 52,164
Jenkins, Jon 135
Jenlink, Beverly 59,114
Jennings, Bob 63,155
Jennings, Linda 52,135
Jezek, Kathryn 59, 155
Johnson, Adana 59,172
Johnson, Francis 155
Johnson, Gayle 172
Johnson, Jana 172
Johnson, Janet 52,172
Johnson, Jimmy 61
Johnson, John 61,172
Johnson, Johnny 160,164
Johnson, Johnnie 59,160,164
Johnson, Kendall 63,135
Johnson, Lloyd 71,74,100,135
Johnson, Richard 74,76
Johnson, Sue 155
Johnston, Delione 57,164
Johnston, Judy 57,155
Johnston, Tommy 135
Jolliff, Don 172
Jones, Janis 135
Jones, Cindy 49,57,102,135
Jones, Luanah 172
Jones, Pat 52,164
Jones, Peggy 57,164
Jones, Sandy 173
Jordon, John F., 136
Jordon, Linda 164
Jordan, Neal 135

Josey, Lynn 52,136
Joyce, Barbara 164

—K—

Kamp, Connie 52,155
Kamp, Marilyn 52,155
Kamp, Joanna 57,136
Kamp, Walter 63,173
Karpenko, Bill 74,77,96,136
Kaserlt, Don 173
Kauffman, Chris 155
Kearney, Allison 49,52,136
Kearns, Dena 59,155
Keen, Caroline 52,155
Keeth, Sharon 136
Keffer, Eddie 61,136
Keller, Charles 61, 136
Keller, Janet 57,173
Kelley, Gwen 155
Kelly, Betty 57,136
Kelso, Joe 110,136
Kelton, Camille 173
Kelton, Lee 155
Kemp, Judy 57,173
Kennard, Nan 164
Kennedy, David 136
Kent, Don 173
Kessler, Gay 57,136
Ketcham, Kip 168
Ketcham, Kipp 57,173
Keys, Judy 52,173
Kimball, Jo Anne 59,136
King, Ann 57,136
King, Carl 164
King, Marvin 136
Kingery, Tom 74,77,136
Kinnan, Ann 57,136
Kinnan, Pam 173
Kiplinger, Dana 57,164
Kirkbride, Betty 164
Kirkhart, Kip 173
Kirkpatrick, Ilva 52,155
Kirkpatrick, Mary 173
Kitchen, Earl 63,136
Klaffke, Betty 52,173
Knight, David 155
Knight, Don 155
Koch, Harryette 136
Koehn, Doris 155
Koehn, Gary 164
Koehn, Jackie 173
Koehn, Jerald 155
Koeppel, Beth 52,173
Koeppel, Jane 52,136
Kosted, Phillip 173
Kostka, Karen 52,164
Kouty, Diana 155
Kramer, Paul 63,155
Kurtz, Bill 164
Kurtz, Dorothy 57
Kyle, Nick 61,173

—L—

Ladd, Bill 78,109,137
Lang, Don 164
Langley, Gail 164
Larimore, Ann 52,155
Larkins, Kay 164
Larsen, Larry 61
Lasoer, Joan 52
Lawson, Delores 173
Lawyer, Sara 57,155
Leake, Joe 75,155
Leblanc, Larry 61,160, 164
Leech, Tom 173
Lee, Bill 57,67,160,164
Lee, Bill 67,133,137
Lee, Sharon 155
Lee, Ronnie 173
Leech, Jim 63,173
Lefkowitz, Sue 173
Lehning, Barbara 52,137
Lemmon, Bob 173
Lemmons, Bob 137
Lemon, Martha 57,173
Lenhardt, Robert 63,137
Lentz, Lou May 57,155
Leonard, Linda 57,173
Lester, Loretta 52,164
Leverich, Shirley 57,164
Levin, Jerry 164
Lewallan, Linda 52,164
Lewis, Glory 173
Lewis, Robert 49,74,77,137
Lieber, Dan 137
Lighter, Larry 173
Liles, Gary 155
Liles, Jerry 173
Liles, Richard 155
Lillard, Jimmie 63,137
Lindsay, Gene 57,169,173
Lindsey, Jim 155
Ling, Pat 57,155
Lingenfelter, La Melle 52, 137
Linn, Jules 57,155
Little, Carolyn 57,164
Little, Stephen 161
Littleton, Dick 114,137
Lively, Jeanne 164
Lively, Sally 57,137
Livesay, Darlene 137
Lloyd, Jeannie 57,173
Loch, Bill 137
Locke, Paula 52,155
Loftis, Jim 63,173
Logan, Ronnie 164
London, Gary 164
Long, Betva 155
Long, Dolores 151
Long, Lewis 137
Long, Linda 52,164
Long, Susan 52,164
Looney, Carolyn 57,164
Looney, Jim 63,137
Lott, Bill 164
Love, Roy 49,67,71,137
Louis, Carolyn 57,160,165
Loveland, Jimmye 57,165
Loveless, Lynn 173
Loving, Becky 57,173
Lowe, Lera Ann 137
Luman, Kara Lee 52,137
Lunn, Dowlene 165
Lusk, Larry 61,165
Luton, John 165
Lynch, Anne 52,155

Lynch, Mike 63,138
Lyon, Robert 138
Lyon, Sharon 57,138
Lyons, Linda 165

—Mc—

McAlister, Wade 49,67,71 128,138
McAllister, Jackie 173
McAtee, Jimmy 165
McBryde, Max 173
McCain, Jay 61,173
McCarty, Danny 63,165
McCall, Gene 138
McCarty, David 173
McCarty, Terry 138
McCarty, Mike 173
McClain, Nancy 52,138
McClelland, John 173
McClure, Deana 165
McClure, Gwen 165
McCombs, Patricia Kay 52 114,138
McConnell, Richard 173
McConnell, John 164
McCormick, Bob 61,138
McCormick, Tom 61,165
McCracken, Rosemary 165
McCullar, Jan 138
McCullar, Luke 173
McDaniel, Carolyn 52,165
McDermott, Beth 155
McDonard, Buzz 67,71,160, 165
McDonald, Deanna 155
McDowell, Jessie 57,165
McElroy, George 49,138
McFarlane, Jim 49,138
McFarland, Judy 52,165
McFerran, Joann 156
McGee, Mary 58,138
McGee, Tommy 61,165
McIntosh, Janie 59,156
McKenny, John 138
McKinnon, Arlene 138
McLemore, Lynn 156
McMurray, Jim 61,138
McNew, Tom 63,165
McQueen, Bob 156
McQueen, Nelson 138
McWilliams, Donna 58,165

—M—

Mabus, Jim 138
Mabes, Judy 165
Mace, Fred 156
Madan, Joe 61,138
Mahoney, Jana 173
Maier, Suzanne 52,138
Maloy, Bob 138
Malone, Kirk 61,138
Maloy, Jim 173
Mank, Russell 156
Mann, Elizabeth 173
Manning, Nancy 139
Manning, Rolla 61,139
Mapes, Bill 6,7,139
Mapes, Roy 173
Maples, John 61,156
March, John 49,156
Marsh, Marion 52,165
Marchant, Tom 139
Marchman, Linda 165
Marcum, Pat 52,165
Mardo, Mike 173
Marlin, Linda 156
Marrs, Shirley 173
Marshall, Lynda 173
Martell, Sally 124,139
Martin, Carolyn 165
Martin, Charles 156
Martin, Frances 139
Martin, Joe 139
Martin, Sheila 57,173
Martin, Steve 173
Martz, Mike 165
Marvel, Mona 52,156
Mashore, Jim 156
Mason, Pat 156
Mason, Sandra 139
Massie, Allen 156
Mathis, Helen 57,156
Mathis, Olga 57,156
Matthews, Dale 63,165
Matthews, Marian 57,139
Matthews, Rex 49,66,71
Maurer, Susan 165
Maxwell, Jay 63,165
Maxwell, Jim 139
May, Doloris 52,139
Mayes, Mary Ann 58,156
Maynard, Ruth 165
Mays, Sid 139
Meaders, Carolyn 52,156
Meadows, Steve 173
Mee, John 61,139
Meder, Myrl 139
Meir, David 165
Melton, Elizabeth 165
Melton, J. C. 156
Melton, Joe 139
Melton, Marilyn 156
Menifee, Jim 139
Menn, Ervalene 165
Menn, Janise 139
Merideth, David 63,139
Merkle, Pat 58,165
Merrian, Hal 169,173
Mertz, Bill 61,139
Messenger, Carolyn 58,139
Messinger, Karel 58,165
Metcalfe, Walt 49,66,71,139
Meyer, Susan 58,165
Milam, Marilyn 156
Miley, Teanene 140
Miller, Ann 52,156
Miller, Barbara 58,156
Miller, Carolyn 58
Miller, Kenny 165
Miller, Kent 50.111,152,156
Miller, Larry 165
Miller, Martha 173
Miller, Mike 169,173
Miller, Ralph 173
Miller, Richard 140
Miller, Sue 52,156
Mills, Johnny 173
Milner, Virginia 140

*Please add 4 to all numbers above 51.

Index*

Minick, Mary 58,156
Minyen, Don 140
Minyen, Glenoa 52,165
Mitchell, Gary 140
Mitchell, Judy 156
Mitchell, Mary Lynn 165
Mitchell, Sue 58,173
Mohr, Sandra 52,165
Monroe, Gary 165
Montgomery, Jerry 52,160, 165
Montgomery, Judie 165
Moody, Mike 63,140
Mooney, Pat 152,156
Moore, Carole 58, 156
Moore, Sandra 173
Moore, Sandra 165
Moore, Suzanne 173
Moorehead, Marilyn 52,156
Moran, Karen 58,140
Morgan, May Jo 140
Morin, Brett 173
Morris, Beverly 52,165
Morris, David 140
Morris, Mount 173
Morris, Wynne 156
Morrow, Patty 49,173
Moss, Marilyn 52,140
Moss, Toni 52,156
Moyer, Jerry 63,156
Mull, Janice 52
Mullen, Robert 173
Mullenix, Della 172
Mullens, Joan 52,165
Mullins, Linda 52,156
Murphree, Karin 58,165
Myers, Jeanne 166
Myers, Wanda 140
Mythen, Jim 173

—N—
Nance, Linda 52,156
Nance, Paula 58,173
Nance, Rozzann 156
Nay, Janice 58,173
Nelson, Dale 61,173
Nelson, Judy 52,156
Nelson, Ronnie 140
Nelson, Roseanna 58,166
Neukomm, Barbara 58,166
Neville, Pat 58,156
Newblock, Nancy 58,110,140
Newell, Beverly 52,166
Newman, Johnny 63,173
Newton, Richard 61,140
Newton, Rita 41,53,140
Nichols, Bob 169,173
Nicholsen, Tim 140
Nixon, Gary 166
Nixon, Olivia 52,140
Nokes, Bill 61,140
Norick, Ronnie 63,166
Northcutt, Jackie 58,173
Novak, Janice 58,156
Nunn, Joyce 52,166

—O—
Oakes, Johnny V. 63
Odom, Kay 58,166
Offutt, Pat 53,166
Ogden, Phylles 140
Oldfield, Dee 58,156
Olive, Jackie 58,140
Oliver, Paul 167
O'Malley, Laura 141
O'Neal, Pat 58,150,152,157
Ortiz, Carol 160
Ortiz, Marie 166
Osborn, Deanna 141
Osborne, Patty 53,63,98,141
Otts, Judy 53,141
Owen, Karen 58,174
Owen, Larry 61,166

—P—
Pace, Kelly 150,152,157
Pack, Karen 157
Padgett, Bobby Armstrong 141
Padley, Jack 174
Page, Janice 58,166
Paine, Gage 58,174
Pansze, Art 157
Pansze, Bob 174
Parker, Bob 28,112,113,141
Parker, Don 174
Parker, Valene 141
Parks, Jim 66,71
Parkhill, Pat 53,166
Parkhill, Jan 61,166
Parsons, Howard 166
Parsons, Janelle 166
Pate, Donna 52,174
Pate, Sherry 52,166
Patten, Larry 141
Patterson, Charles 49,141
Patterson, Karen 58,166
Patterson, Lenora 141
Patterson, Mary 53,141
Payne, Ann 49,53,141
Pearson, Donna 58,157
Peck, Linda 58,157
Peddicord, Marie 58,174
Peery, Donna 141
Peirce, Leon 174
Pellow, Irene 58,60,99,141
Pemberton, Beth 58,165
Pemberton, George 63,174
Pender, Jo 53,157
Pendley, David 174
Penn, Monte 61,141
Perkins, Ann 10
Perkins, Gayle 58,141
Perkins, Lillian 141
Perkins, Mary Joan 49,53,141
Perkins, Terry 166
Peters, Joe E. 141
Peters, Susan 174
Pettis, Shirley 53,174
Phillips, Carol 58,174
Phares, David 174
Phillips, Kenneth 166
Phillips, Monta 58,116,174
Phillips, Virginia 58,141
Pickens, Nancy 53,116,166
Pickle, Orville 147
Pickle, Ralph 166
Pierce, Frank 61,141
Pierson, Molly 53,157
Pierce, Ronnie 166
Piersol, Nickey 142
Pinkerton, Penny 174
Pitney, Lesley 53,142
Pitts, Virginia 166
Pitzer, Carole 53,174
Pluess, Adrian 166
Points, Caroline 174
Pollock, Stanley 61,142
Pool, Tom Ed 142
Porta, Eddie 166
Porter, Patsy 166
Poynor, Keith 157
Poynter, Bill 34,37,63,142
Poynter, Jim 36,37,38,142
Poynter, Robert 166
Preble, Cline 174
Preston, John 61,142
Pricer, Judy 157
Priddy, Paulette 58,157
Prigmore, Karen 53,174
Prince, Allen 157
Pritchard, Betty 58,166
Pryor, John 74,78,142
Pugh, Mary Ann 142
Pulliam, Linda 53,174
Purdin, Ronnie 174
Putt, Mary Lynne 58,142

—Q—
Quenzer, Fred

—R—
Rains, Ben 142
Railey, Pat 53,174
Rainey, Eugene 174
Randle, Barbara 53,168
Randel, Jack 157
Randel, Joleta 58,166
Ratcliff, Wayne 174
Ratliff, Jeannie 58,166
Ratliff, Judy 53,116,142
Ray, Jerry 174
Ray, Linda 53,142
Ray, Patty 174
Royse, Nancy 167
Rawton, Jerre 167
Rector, Bruce 63,142
Reece, Pat 142
Reed, Ginger 174
Reeve, Kay 58,166
Reevie, Deeray 166
Reich, Bobby 53,166
Remington, Thyra 157
Renegar, Sueallen 53,
Resler, Dorothy 152
Reutlinger, Reed 157
Reynolds, Barbara 157
Reynolds, J. D. 75
Reynolds, Judy 166
Reynolds, Marilyn 58,166
Rhodes, Bill 174
Rhodes, Jay 157
Rice, Linda 58,166
Rich, David 174
Richardson, Kay 49,157
Ricks, Linda 174
Ridgeway, Jimmy 166
Riggs, Jimmy
Riley, Cathy 58,166
Riley, Joe 174
Riley, Mack 157
Riner, Calette 157
Ritter, Bill 142
Rives, Kathy 142
Roark, Randal 166
Roberts, Audrey 174
Roberts, Freda 166
Roberts, Mata 53,174
Roberts, Nancy 58,168
Roberts, Sue 53,142
Robertson, Buddy 174
Robertson, Nancy 53,157
Robertson, Ramona 59,142
Robertson, Sally 143
Robins, Randy 28,63,96,143
Robinson, Charles 157
Robinson, Janice 53,168
Robinson, Jim 143
Robinson, Pat 53,98,143
Roby, Mary 58,157
Rockenbach, Janice 174
Rodriguez, Jessie Mae 143
Rogers, Kent 63,143
Rogers, Mike 168
Rogers, Tommy 174
Rogul, Sheila 53,174
Romerman, Jean Anne 174
Romundstad, Kathy 167
Rolan, Ronc 174
Roller, Kathie 53,174
Roring, Carolyn 53,143
Rose, Johnny 174
Rose, Larry 63,143
Rose, Mike 143
Rose, Pat 143
Rosenfield, Stanley 143
Ross, Darlene 53, 143
Rucker, Billie 58,174
Ruggles, Joyce 139,143
Ruggles, Kenneth 63,157
Ruhman, Raymond 143
Ruiz, Dolores 157
Runyan, Arthur 143
Rushing James 143
Russell, Marlene 139,143
Rutledge, Carlette 143
Ryan, Bruce 167
Ryland, Charlyne 53,174

—S—
Sabloich, Carole 174
Sabo, Sharon 58,157
Safdi, Shelly 53,174
Sailor, Joe 63,167
Sanders, Jerry 167
Sandlin, Karen 53,167
Sandy, Mary 53,167
Sandy, Richard 157
Sauls, Ronnie 157
Saulsberry, Elaine 58,174
Savage, Buck 174
Saxe, Allan 63,108,109,143
Scheid, Larry 174
Schellinger, Carol 157
Schmidt, Bennie Don 143
Schmidt, Margaret 167
Schneider, John 157
Schnell, Jerry 143
Schoenhals, Fred 49,67,69, 144
Schoenhals, Kathleen 169, 174
Schoenhals, Kathy 174
Schuessler, Sally 58,144
Schwab, Vance 174
Schwedland, Ronald 61,144
Scudamore, John 144
Scudder, Bill 157
Scudder, Peggy 58, 167
Sealy, Jerry 63, 167
Sealy, Moya 53, 174
Seaman, Haltum 63, 177
Seamans, Jim 67,71,74,144
Seamans, David 167
Seay, Andy 144
Segars, Charles 157
Segars, Nancy 58,144
Seward, Bill 174
Seward, Sue 53,144
Sharp, Phillip King 63,144
Shdeed, William 144
Shdeed, Sandra 58,167
Shadid, Neena 157
Shearer, Bill 61, 174
Sheen, Data Jo 144
Sheeman, Judy 144
Shelton, Erma 53,153
Shelton, Jan 58,163
Shermann, Judy 53
Sherwood, Don 106,107,144
Shields, Fred 144
Shields, Karen 58,64,65, 102,144
Shipley, Bob 58,157
Shipley, Judy 174
Shipman, Duane 174
Shipman, Gordon 174
Shirk, John 157
Shirley, Jim 157
Shirley, Tom 63,158
Shnell, Donald 144
Shock, Jim 158
Shockley, Jerry 63,174
Shoemaker, Bob 167
Shoemaker, Tony 158
Shorth, Edwanna 144
Shriver, Don 144
Shrouf, Michael 61
Sibel, Sid 158
Silvernail, Hal 174
Silvester, Tracy 144
Simon, Margaret 58,64,65, 102,144
Simon, Nancy 59,167
Simon, Virginia 174
Simpson, Marylee 59,144
Sims, Judy 59,163,169
Sims, Sharron 59,163,167
Singleton, Judi 174
Singleton, Henry 63,158
Skaggs, Ronnie 53,74,78,145
Slinger, Carolyn 167
Sloan, Alene 174
Sloan, Phil 167
Smelser, Jim 53,74,111,158
Smith, Barbara 145
Smith, Barbara Ann 145
Smith, Bill 61,174
Smith, Bob 174
Smith, Boyd 175
Smith, Brenda 59,145
Smith, Jerry 158
Smith, Judy 53, 158
Smith, Judy Lee 145
Smith, Karen 145
Smith, Leta 59,158
Smith, Marilyn 59,145
Smith, Martha 145
Smith, Mike 175
Smith, Nancye 158
Smith, Patsy 53
Smith, Robert 167
Smith, Rose 167
Smith, Teresa 175
Snelson, Carl 72,158
Snelson, John F. 145
Snider, Merrill 74,145
Snipes, Mary 167
Snoddy, Jack 63,158
Soard, Don 167
Son, Carolyn 145
Son, Jan 167
Sorenson, Dighy 72
Sorenson, Eric 124,145
Sorrels, Gary 158
Sparks, Maxine 167
Sparks, Susan 6,7,59,145
Spear, Mike 49,66,72,145
Spears, Mary 53,145
Spence, Sylvia 145
Spradling, Sara 53,60,99,145
Springer, Phyllis 145
Srago, Barry 61,167
Staehr, Coralyn 167
Staley, Delores 175
Stamatis, Chris 67,72,145
Staples, Bob 158
Starnes, Gary 167
Stauffer, Jerry 175
Steadly, Janey 59,175
Steelman, Lynn 53,158
Steleman, David 175
Stephens, Julie 167
Stephenson, David 63
Stevens, Kay 59, 167
Stevens, Youvonne 145
Stevenson, David 175
Stevenson, Tom 175
Stewart, Andy 167
Stewart, Anna Bess 59,145
Stewart, Bill 63,158
Stewart, John P. 146
Stewart, Lucille 59,146
Stewart, Roger 167
Stewart, Shirley 59,167
St. John, Arthur 167
Stickle, Jerry 61
Stockton, Sue 158
Stone, Alice 158
Stone, Beverly 175
Stone, John 146
Stoneking, John 61,167
Story, Wanda 59,175
Stout, Larry 49, 158
Stout, Lynda 146
Strahl, James 63,175
Strain, Don 160,167
Strand, Judy 175
Stratton, Ray 61,175
Strong, Stephen 63,175
Stuart, Norma 53,167
Stuart, Sally 146
Stuemky, Beverly 49,59, 124,146
Stunz, Judy 146
Stults, Virginia 59,158
Suggs, Helen 158
Suggs, Linda 175
Sullivan, Bill 167
Sullivan, Larry 146
Sullivant, Sydney 59,146
Summers, Carolyn 146
Sutton, Carole 53,111, 115,158
Swaim, Rex 167
Swaine, Lynn 175
Swanson, Tom 49,146
Swigert, Larry 167
Swindell, Catherine 53,167

—T—
Tague, Roland 63,158
Talley, Susanne 142
Tanner, Carolyn 175
Tate, Joyce 59,146
Tate, Richard 167
Tate, Ronnie
Tatum, Kay 175
Tayar, Rachel 146
Taylor, Betty 53,175
Taylor, Brenda 59,167
Taylor, Bruce 67,73,14
Taylor, Diana 167
Taylor, Jack 66,73,146
Taylor, Jon 158
Taylor, Patricia 59,167
Taylor, Roberta 59,146
Taylor, Ron 61,146
Taylor, Tiki 53,64,65,158
Teague, Nancy 59,175
Teets, Philip 175
Tehauno, Charles 158
Tehauno, Wilma 175
Thomas, Betty 167
Thomas, Beverly 146
Thomas, Darlene
Thomas, David 63,146
Thomas, Karen 59,168
Thomas, Melinda 175
Thomas, Robert 176
Thomas, Sherry 59,158
Thomason, Judy 158
Thomason, Kathy 168
Thompson, Bill 168
Thompson, Carole Sue 53,146
Thompson, Diana 53,158
Thompson, Jackie 53,147
Thompson, Kaye 53,147
Thompson, Lois 147
Thompson, Teddie 53,168
Thompson, Thomas 147
Thornton, Karen 49,54,147
Thrasher, Carol 175
Thrower, Jerry 49,67,73,158
Tier, J. S. 175
Tierman, Gayle 59,163
Timberlake, Don 49,66,73, 147
Timden, Dave 167
Timmons, Kay 158
Tinder, Doloras 53,158
Tinnin, Lynda 59,168
Todd, Dale 175
Todd, David 61,168
Todd, Gwen 54,168
Tomlinson, Nancy 147
Towery, Bob 158
Tracewell, George 147
Thacktenberg, Marvin 147
Tracy, Gloria 59,169,116, 175
Tranter, Judy 59,175
Travis, Ronnie 175
Trice, Joan 54,147
Troxel, Bruge 63,168
Truelove, Gerald 168
Tucker, Jack 176
Tucker, Kent 147
Tucker, Sharon 59,175
Tuma, Bill 49,147
Tunnell, Nancy 158
Tunnell, Tommy 168
Turner, John 63, 168
Turner, S. D. 158
Turner, Shirley 37,40,54,158
Tyree, Terry 61,175

—V—
Vance, Virginia 175
Vandaveer, Gail 147
Vandaveer, Lee 168
Vandemeer, Mary E. 49,147
Van Dusen, Betty 54,147
Van Hooser, Margie 59,168
Van Horn, Barbara 54,147
VanHorn, Pat 158
Van Meter, A. P. 147
Vernon, Jerry 175
Vieweg, Ulla 54,67,111,147
Vincent, Tommy 63,158
Volz, Jo 175
Voorhis, Donald 147

—W—
Wade, Jerry 175
Wade, Leo 61,114,148
Wade, Mary Ann 54,154,158
Wade, Sharon 49,54,148
Wakefield, Ralph 175
Walcott, Jack 148
Waldrop, Susie 175
Walker, Connie 175
Walker, Everett 148
Walker, Kent 168
Walker, Marcia 54,148
Walker, Phyllis 54,158
Wall, Terry Lee 159
Wallace, Beverly 54,148
Wallace, Joe 61,175
Wallace, Martha 54,148
Wallia, LouAnn 148
Walls, David 148
Walrath, Nancy 159
Waner, Lydia 148
Ward, Pat 148
Ward, Tommy 175
Ware, Carol 59,168
Warren, Betty 49,59,62,148
Warren, Carolyn 54,176
Waters, Donna 148
Waters, Linda 175
Waters, Rosllie 175
Watson, Dave 159
Watson, Karalyon 168
Watson, Linda 54,168
Watson, Margot 54,175
Watts, Marian 54,148
Webb, Marilynne 148
Webb, Steve 63,159
Webber, Carol 175
Webster, Charles 168
Webster, Judy 49,148
Wegener, Susan 54,148
Wehba, Jimmy Lou 148
Welborn, Rhoda 159
Wells, C. J. 159
Wendorff, Barbara 49,59, 116,148
Wendorff, Carles 63,175
Werner, Judy 75
West, Bud 175
West, Lonniga 159
Wharton, Jean 59,159
Whatley, Larry 148
Wheart, Sue 59,175
Whelihan, Kay 59,168
Wherry, Mary Ann 148
Whetstone, Bill 61,148
White, Carolyn 159
White, Jeanne 59,175
White, Roger 61,175
Whitener, Robert 63
Whitfield, Kay 54,149
Whitley, Bob 149
Whitley, Brenda 168
Whitlock, Jerry 168
Whitmore, Bill 175
Whitner, Bob 63,159
Whitney, Steve 175
Whittle, Fred 63
Whytlaw, Merrell 54,175
Widdifield, Harry 63,159
Widdiefield, Renee 59,175
Wiegand, Linda 59,149
Wilcoxson, Jim 61,159
Wilcoxson, Patricia 159
Wildman, Harriet 59,149
Wiles, Stanley 175
Wilkes, John 168
Wilkes, Judy 54,175
Wilks, Dianne 54,175
Wilkinson, Sarah 54,159
Wilkinson, Ted 168
Williams, Hardy 168
Williams, Jimmy 57,159
Williams, Jim 159
Williams, Judy 59,159
Williams, Karen 59,168
Williams, Lucinda 59,175
Williams, Mary 175
Williams, Sherri 59,168
Williamson, Oran 175
Wilmoth, Alice 175
Wilson, Ann 59
Wilson, Betty 175
Wilson, Duane 175
Wilson, Elizabeth 49
Wilson 159
Wilson, Joe 168
Wilson, John H. 149
Wilson, Joyce 54,149
Wilson, Nancy 59,175
Wilson, Sue 59,168
Wimberly, Jerry 63,168
Wimpey, Alan 63,149
Winder, Karen 175
Wingfield, DeAnn 59,159
Wingo, Don 159
Wingo, Mary 175
Winkler, Glenda 54,149
Winston, Barbara 54,175
Winters, Sandra 59,176
Winters, Sharon 168
Wish, Gwen 168
Withers, Anne 149
Wittels, Ellison 176
Wittrock, Charles 149
Wolfe, Louise 149
Wolfkill, Elizabeth 54,159
Wolfkill, Jimmy 176
Woltz, Betty 149
Womack, Carolyn 59,62, 112,149
Womack, Robin 63,159
Wood, Barbara 149
Wood, Linda 59,159
Wood, Richard 149
Woods, Alma 54,168
Woods, Janice 54,176
Woody, Esther 59,168
Woody, Tommy 149
Woolbright, Helen 159
Woolley, Dona 54,159
Woolsey, Pat 54,159
Wooten, Darla 54,149
Worman, Evelyn 168
Wright, Betty 59,159
Wright, Elaine 54,176
Wright, Dick 149
Wright, Jim 168
Wright, Jim 176
Wright, Phil 149
Wright, Sandra 149
Wright, John 63
Wyatt, Carter 168
Wynn, Boo 149

—Y—
Yancey, Kenneth 168
Yancy, R. K. 176
Yoes, David 168
Young, Trisha 54,176
Young, Karalina 176
Younicutt, Rafey 176
Yount, Kaye 54, 168

—Z—
Zalmanzig, Phil 149

*Please add 4 to all numbers above 51.

To a real great guy, a good friend, and even a better miler. You will go far in track & christ
Good luck
Eddie Daniels

Kirk
A real swell guy as well as a friend. You're tops in your field. I hope you go along ways.
Jon Strain
"59"

Kirk -
You're a real swell fellow with a great future in school and track.
Lots of luck always!!
Ken Bolt

Kirk
Lots of luck to a great guy and a three year letterman.
Jay Maxwell

Best of luck in the future to a real great guy and a good christian.
Keep up the good work.
God Bless you
Pat Pansze

To a really great guy & a real stud.
Be good & have fun.
If not possible, just have fun.
Herman H. Hinkle
(Carl 7 yr)

Kirk -
You're a real swell guy, who I'm sure will go far in this world.
"Best of Luck"
Russell Mank

To a sweet guy
Keep your
Guy with
musical
Good
be a good
Lots of luck
and I'm glad we got to know each other
Lots of luck
Jan.

KIRK
A GREAT FELLOW
AND A GREAT
TRACK MAN. Good luck
always
Jim Murphree
J. D. Reynolds

- Kirk
Lots of Luck
to a great guy
and a greater
christian.
God Bless you
Cecilia

Kirk
Lots of luck

Dear Kirk -
Well, it's been some five years since we met, and I hope we meet each other for many more! Best of luck, "Hairy," and keep sober!
Love always,
Peggi

Kirk,
You're a great guy with a real good future in track. Lets get some classes together next year. Hang chilly this summer.
Best of luck
Buzz (DZ)

I have deeply enjoyed Being the friend of such a wonderful guy.
Linda Telford

Kirk, I'm a great Latin student! You're a real great guy with a fantastic personality. Good luck,
Kathy Kamuntzis

Kirk,
You're a real swell guy with a heck of a lot of personality. It's been great fun together in English and Latin!
Best of luck always
Carol Jenkins

Kirk -
Oh what a pleasure it was to have been your friend. Good luck in your "hunt" Nancy

I'm a really great guy
Best wishes
Pat Offutt

Yul,
It's been great knowing you. I'm expecting to hear a lot of good things about you in track. Lots of luck.
Love
Holmes

Kirk:
a real swell guy
God luck in the mile
Because you have a good
future. at least that's what
you said. Best of Luck
Richard 56-57

Kirk, I know you
are the kind of guy and
really think the world
of you. You're a good
Christian and a fine athlete Kirk
and I know whatever you do, it
will be a success.
Lots of luck always,
Bill Clemons

Dear Kirk,
You're a real
nice guy and I've
enjoyed knowing you.
God bless you
in that
Charlotte
Jim Davis

Kirk,
You are a great guy
with a real future in track.
Best of luck next year and
I hope you win State.

Kirk
You are a great
guy and
pal.
Good
luck in
the coming
year.
May God
guide you
Best wishes
straight path.
Steve Brandt

TOM DIXON